

220-1002.pre.exam.129q - DEMO

Number: 220-1002  
Passing Score: 800  
Time Limit: 120 min

220-1002

CompTIA A+ Certification Exam: Core 2

## Exam A

QUESTION 1  
SIMULATION

A user has installed two new drives in one of the computers in the computer lab and has been unable to format Disk1 from the command prompt. The lab requires that Disk1 be a dynamic disk configured with two partitions. The first partition must be 256,000 MB in size and mapped to drive F. The second partition must be 512,000 MB in size and mapped to drive G. The new partitions must be formatted to ensure that user's files can be secured from other users and that the disk must be configured to account for future redundancy. Make sure to maintain a consistent file system.

## INSTRUCTIONS:

Conduct the necessary steps within the Disk Manager to accomplish these tasks.

If at any time you would like to bring back the initial state of the simulation, please click the Reset All button.

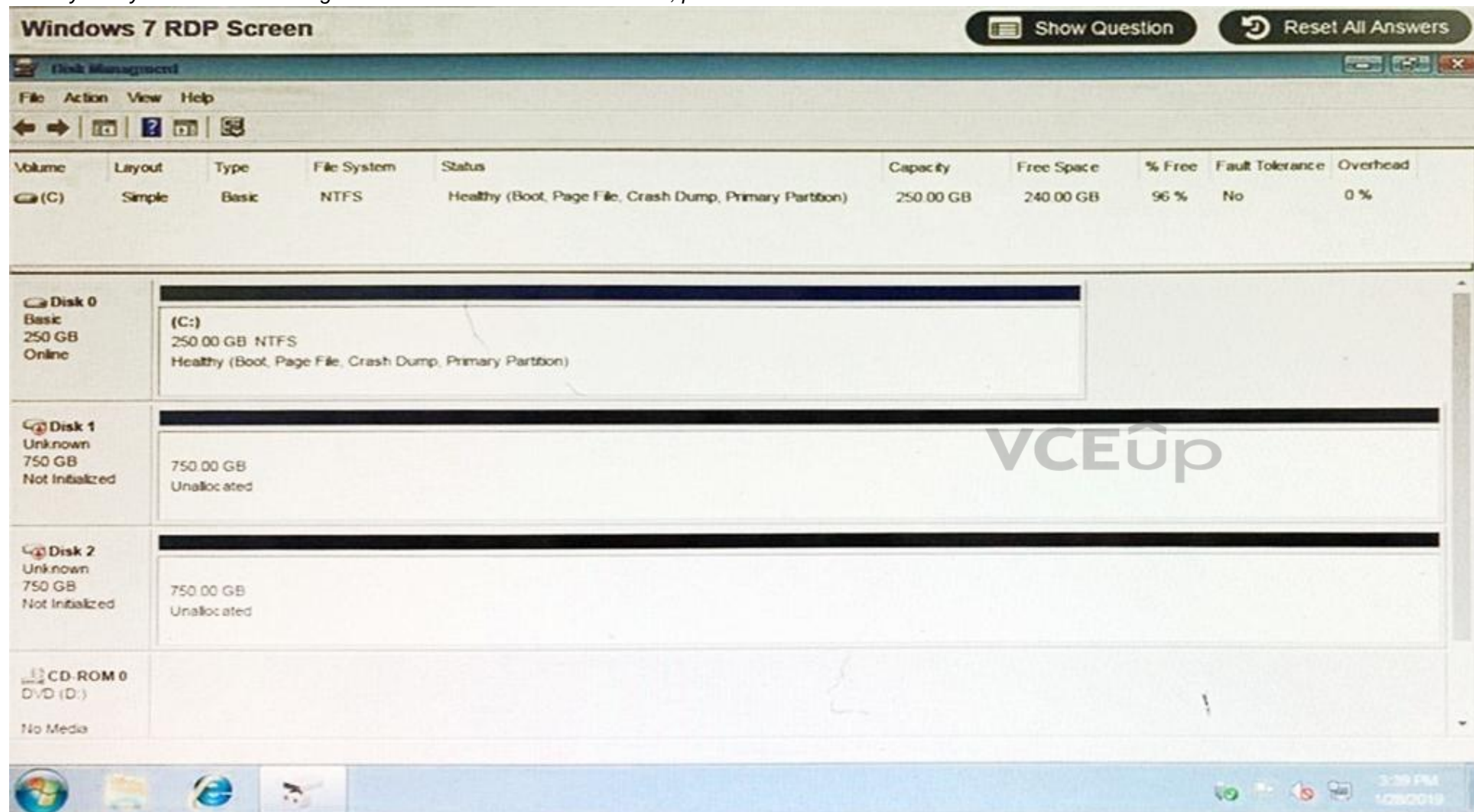

**Correct Answer:** Please review explanation for detailed answer.

**Section:** (none)

**Explanation**

**Explanation/Reference:**

Explanation:

Please review explanation for detailed answer.

- Right click on disk 1, click on initialize
- Choose disk and option as MBR. Hit ok.
- Again, right click on disk 1 and choose convert to dynamic disk.
- Now right click on disk 1 and choose new simple volume.
- Specify storage as 256000 and assign a drive letter F and choose file system as NTFS and click finish.

- Do the same thing for rest of space of disk 1, assigning 512000MB and using Disc G Here

are the screen shots showing this process:

Volume	Layout	Type	File System	Status	Capacity	Free Space	% Free	Fault Tolerance	Overhead
(C:)	Simple	Basic	NTFS	Healthy (Boot, Page File, Crash Dump, Primary Partition)	250.00 GB	240.00 GB	96 %	No	0%
New Volume (F:)	Simple	Dynamic	NTFS	Healthy	250.00 GB	247.50 GB	99 %	No	0%

Below the table, the disk layout is shown. Disk 0 is a 250.00 GB Basic disk with a (C:) partition. Disk 1 is a 750.00 GB Dynamic disk with a New Volume (F:) partition and a 500.00 GB Unallocated space. Disk 2 is a 750.00 GB Basic disk with 750 GB Unallocated space. A CD-ROM 0 (DVD (D:)) is shown with no media.

A 'New Simple Volume Wizard' window is open, showing the 'Specify Volume Size' step. It prompts the user to choose a volume size between the maximum and minimum sizes. The 'Simple volume size in MB' is set to 512000.

Maximum disk space in MB: 512000  
Minimum disk space in MB: 8  
Simple volume size in MB: 512000

Legend: ■ Unallocated ■ Primary partition ■ Simple volume

Taskbar: 5:10 PM 7/31/2015

Volume	Layout	Type	File System	Status	Capacity	Free Space	% Free	Fault Tolerance	Overhead
(C:)	Simple	Basic	NTFS	Healthy (Boot, Page File, Crash Dump, Primary Partition)	250.00 GB	240.00 GB	96 %	No	0%
New Volume (F:)	Simple	Dynamic	NTFS	Healthy	250.00 GB	247.50 GB	99 %	No	0%

Below the table, the disks are listed:

- Disk 0**: Basic, 250.00 GB, Online. Contains (C:).
- Disk 1**: Dynamic, 750.00 GB, Online. Contains New Volume (F:) and 500.00 GB Unallocated space.
- Disk 2**: Basic, 750.00 GB, Online. Contains 750 GB Unallocated space.
- CD-ROM 0**: DVD (D:), No Media.

A legend at the bottom indicates: Unallocated (black), Primary partition (blue), Simple volume (green).

The 'New Simple Volume Wizard' dialog is open, showing the 'Assign Drive Letter or Path' step. The options are:

- ☒ Assign the following drive letter: G
- ☐ Mount in the following empty NTFS folder: [Browse...]
- ☐ Do not assign a drive letter or drive path

Navigation buttons at the bottom of the wizard: < Back, Next >, Cancel.

**Disk Management**

Volume	Layout	Type	File System	Status	Capacity	Free Space	% Free	Fault Tolerance	Overhead
(C:)	Simple	Basic	NTFS	Healthy (Boot, Page File, Crash Dump, Primary Partition)	250.00 GB	240.00 GB	96 %	No	0%
New Volume (F:)	Simple	Dynamic	NTFS	Healthy	250.00 GB	247.50 GB	99 %	No	0%

Disk	Layout	Type	File System	Status	Capacity	Free Space	% Free	Fault Tolerance	Overhead
Disk 0	Basic	250.00 GB	Online	(C:) 250 GB NTFS Healthy (Boot, Page File, Crash Dump, Primary Partition)					
Disk 1	Dynamic	750.00 GB	Online	New Volume (F:) 250.00 GB NTFS Healthy	500.00 GB Unallocated				
Disk 2	Basic	750.00 GB	Online	750 GB Unallocated					
CD-ROM 0	DVD (D:)	No Media							

■ Unallocated ■ Primary partition ■ Simple volume

**New Simple Volume Wizard**

**Format Partition**  
To store data on this partition, you must format it first.

Choose whether you want to format this volume, and if so, what settings you want to use.

☐ Do not format this volume

☒ Format this volume with the following settings:

File system: NTFS

Allocation unit size: Default

Volume label: New Volume

☒ Perform a quick format

☐ Enable file and folder compression

< Back Next > Cancel

Volume	Layout	Type	File System	Status	Capacity	Free Space	% Free	Fault Tolerance	Overhead
(C:)	Simple	Basic	NTFS	Healthy (Boot, Page File, Crash Dump, Primary Partition)	250.00 GB	240.00 GB	96 %	No	0%

Below the table, the disks are listed:

- Disk 0:** Basic, 250.00 GB, Online. Contains volume (C:).
- Disk 1:** Unknown, 750.00 GB, Not Initialized. Unallocated.
- Disk 2:** Unknown, 750.00 GB, Not Initialized. Unallocated.
- CD-ROM 0:** DVD (D:), No Media.

An "Initialize Disk" dialog box is open, displaying the following text:

You must initialize a disk before Logical Disk Manager can access it.

Select disks:

- ☒ Disk 1
- ☒ Disk 2

Use the following partition style for the selected disks:

- ☒ MBR (Master Boot Record)
- ☐ GPT (GUID Partition Table)

Note: The GPT partition style is not recognized by all previous versions of Windows. It is recommended for disks larger than 2TB, or disks used on Itanium-based computers.

Buttons: OK, Cancel

Legend: ■ Unallocated ■ Primary partition

Taskbar: 5:0 PM, 7/31/2015

Volume	Layout	Type	File System	Status	Capacity	Free Space	% Free	Fault Tolerance	Overhead
(C:)	Simple	Basic	NTFS	Healthy (Boot, Page File, Crash Dump, Primary Partition)	250.00 GB	240.00 GB	96 %	No	0%

Below the table, the disk details are shown:

- Disk 0:** Basic, 250.00 GB, Online. Contains the (C:) partition: 250 GB NTFS, Healthy (Boot, Page File, Crash Dump, Primary Partition).
- Disk 1:** Dynamic, 750.00 GB, Online. Contains a 750 GB Unallocated space.
- Disk 2:** Unknown, 750.00 GB, Not Initialized. Contains a 750 GB Unallocated space.
- CD-ROM 0:** DVD (D:), No Media.

A 'New Simple Volume Wizard' dialog box is open, showing the 'Assign Drive Letter or Path' step. The options are:

- ☒ Assign the following drive letter: (Dropdown menu showing E, B, E, F, G, H, I, J, K, L, M, N, O, P, Q, R, S, T, U, V, W, X, Y, Z)
- ☐ Mount in the following empty NTFS folder: (Text box)
- ☐ Do not assign a drive letter or drive path

The 'Assign the following drive letter' option is selected, and the dropdown menu is open, showing the letter 'E' selected. The 'Next >' button is visible.

Volume	Layout	Type	File System	Status	Capacity	Free Space	% Free	Fault Tolerance	Overhead
(C:)	Simple	Basic	NTFS	Healthy (Boot, Page File, Crash Dump, Primary Partition)	250.00 GB	240.00 GB	96 %	No	0%

Below the table, the disks are listed:

- Disk 0:** Basic, 250.00 GB, Online. Contains the (C:) drive.
- Disk 1:** Dynamic, 750.00 GB, Online. Contains 750 GB of unallocated space.
- Disk 2:** Unknown, 750.00 GB, Not Initialized. Contains 750 GB of unallocated space.
- CD-ROM 0:** DVD (D:), No Media.

A 'New Simple Volume Wizard' dialog box is open, showing the 'Format Partition' step. The text reads: 'To store data on this partition, you must format it first.' Below this, it says: 'Choose whether you want to format this volume, and if so, what settings you want to use.' The 'Format this volume with the following settings:' option is selected. The settings are:

- File system: FAT32 (selected from a dropdown menu)
- Allocation unit size: FAT (selected from a dropdown menu)
- Volume label: NEW VOLUME (selected from a dropdown menu)
- ☒ Perform a quick format
- ☐ Enable file and folder compression

At the bottom of the dialog are buttons for '< Back', 'Next >', and 'Cancel'. The Windows taskbar at the bottom shows the time as 5:33 PM on 7/31/2015.

**Disk Management**

File Action View Help

← → ↻ ? 📄 🖨

Volume	Layout	Type	File System	Status	Capacity	Free Space	% Free	Fault Tolerance	Overhead
(C:)	Simple	Basic	NTFS	Healthy (Boot, Page File, Crash Dump, Primary Partition)	250.00 GB	240.00 GB	96 %	No	0%
New Volume (F:)	Simple	Dynamic	NTFS	Healthy	250.00 GB	247.50 GB	99 %	No	0%
New Volume (G:)	Simple	Dynamic	NTFS	Healthy	500.00 GB	495.00 GB	99 %	No	0%

<b>Disk 0</b> Basic 250.00 GB Online	<b>(C:)</b> 250 GB NTFS Healthy (Boot, Page File, Crash Dump, Primary Partition)	
<b>Disk 1</b> Dynamic 750.00 GB Online	<b>New Volume (F:)</b> 250.00 GB NTFS Healthy	<b>New Volume (G:)</b> 500.00 GB NTFS Healthy
<b>Disk 2</b> Basic 750.00 GB Online	750 GB Unallocated	
<b>CD-ROM 0</b> DVD (D:) No Media		

Unallocated
  Primary partition
  Simple volume

5:13 PM  
7/31/2015

**QUESTION 2**

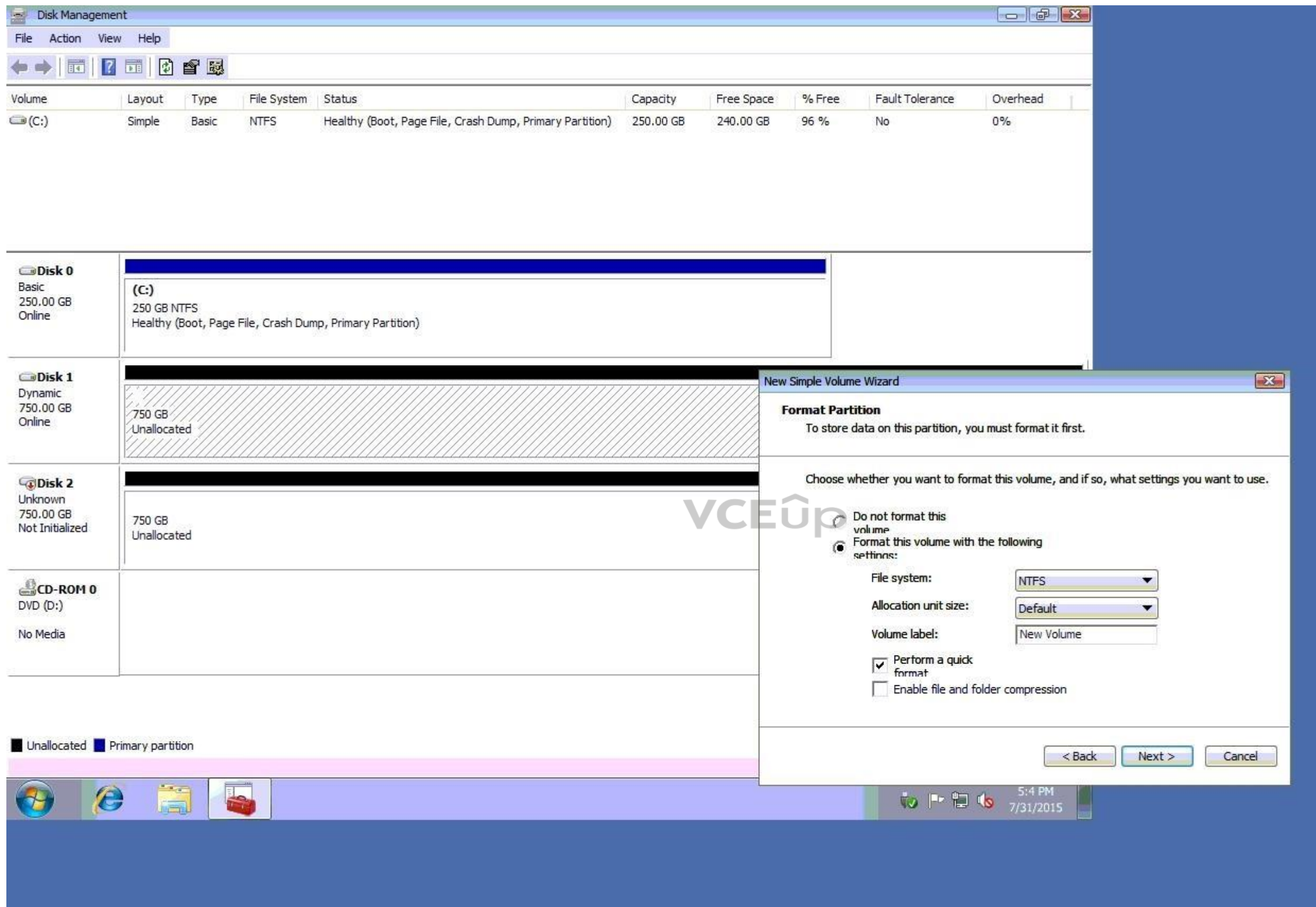
A technician arrives on site to find that two users who have the same model on Android smartphone are having the same issue with a specific application. Whenever they attempt to launch the application, it fails and gives an error message. Which of the following should the technician do FIRST?

- A. Reinstall the application
- B. Roll back the application to the earlier version
- C. Clear the application cache
- D. Update the OS of the smartphones

**Correct Answer:** D

**Section:** (none)

**Explanation**

**Explanation/Reference:**

### QUESTION 3

A technician is working on a Windows 10 PC that is running slowly.

Which of the following commands should the technician use to correct this issue? (Select two.)

- A. `dir`
- B. `chdisk`
- C. `dism`
- D. `ipconfig`
- E. `format`
- F. `diskpart`

**Correct Answer:** BC

**Section:** (none)

**Explanation**

**Explanation/Reference:**

VCEup

### QUESTION 4

An administrator is setting up a Windows terminal server. Which of the following settings should the administrator modify to increase server security? (Select two.)

- A. Change the default access port
- B. Enforce password complexity
- C. Put the terminal server into the router's DMZ
- D. Disable logon time restrictions
- E. Block all unused ports on the LAN smart switch
- F. Use the local client certificate for server authentication

**Correct Answer:** CE

**Section:** (none)

**Explanation**

**Explanation/Reference:**

### QUESTION 5

A company has hired a new IT firm to manage its network switches and routers.

The firm is geographically separated from the company and will need to be able to securely access the devices. Which of the following will provide the ability to access these devices?

- A. Telnet
  - B. SSH
  - C. RDPD. VNC
- Correct Answer:** B

**Section: (none)**

**Explanation**

**Explanation/Reference:**

**QUESTION 6**

A small office's wireless network was compromised recently by an attacker who brute forced a PIN to gain access. The attacker then modified the DNS settings on the router and spread malware to the entire network.

Which of the following configurations MOST likely allowed the attack to take place? (Select two.)

- A. Guest network
- B. TKIP
- C. Default login
- D. Outdated firmware
- E. WPS
- F. WEP

**Correct Answer: CF**

**Section: (none)**

**Explanation**

**Explanation/Reference:**

**QUESTION 7** A client wants a technician to create a PC naming convention that will make the client's PCs easier to track and identify while in use. Which of the following naming convention formats should the technician follow?

- A. Domain name, location, IP address
- B. Domain name, location, asset ID
- C. Asset ID, MAC address
- D. Location, RFID

**Correct Answer: C**

**Section: (none)**

**Explanation**

**Explanation/Reference:**

**QUESTION 8** Which of the following provide the BEST security for a server room? (Select two.)

- A. Badge reader
- B. Bollard
- C. Biometric lock
- D. Cable lock
- E. USB token
- F. Privacy window shades

**Correct Answer: AC**

**Section: (none)**

**Explanation**

**Explanation/Reference:**

**QUESTION 9**

Which of the following threats uses personalized information in an attempt at obtaining information?

- A. Whaling
- B. Impersonation
- C. Spoofing
- D. Spear phishing

**Correct Answer:** D

**Section:** (none)

**Explanation**

**Explanation/Reference:**

**QUESTION 10** A technician receives an invalid certificate error when visiting a website with port 443 enabled. Other computers on the same LAN do not exhibit this symptom. Which of the following needs to be adjusted on the workstation to fix the issue?

- A. Date and time
- B. UEFI boot mode
- C. Logon times
- D. User access control

**Correct Answer:** A

**Section:** (none)

**Explanation**

**Explanation/Reference:**

**QUESTION 11**

A department in an organization set up a proxy server to manage its Internet stage. A technician is configuring the Windows workstations to use the new proxy server. Which of the following Control Panel utilities should the technician use to configure the setting?

- A. Internet Options – Advanced
- B. Internet Options – Connections
- C. Internet Options – Security
- D. Internet Options – Content
- E. Internet Options – Privacy

**Correct Answer:** B

**Section:** (none)

**Explanation**

**Explanation/Reference:**

**QUESTION 12**

Which of the following is the amount of memory a user is limited to with a 32-bit version of Windows?

- A. 2GB B. 4GB
- C. 8GB
- D. 16GB

**Correct Answer:** B

**Section:** (none)

**Explanation**

**Explanation/Reference:**

**QUESTION 13**

A technician is working at a help-desk form and receives a call from a user who has experienced repeated BSODs. The technician is scheduled to take a break just after the call comes in. Which of the following is the BEST choice for the technician to make?

- A. Politely ask the user to call back
- B. Ask another technician to take the call
- C. Troubleshoot the issue for the user
- D. Input the issue as a ticket and escalate to Tier 2
- E. Put the user on hold and troubleshoot after the scheduled break

**Correct Answer:** B

**Section:** (none)

**Explanation**

**Explanation/Reference:**

**QUESTION 14** A user's phone contains customer's PII. The user cannot have the phone automatically wiped because the data is very valuable. Which of the following is the BEST method of securing the phone?

- A. Fingerprint lock
- B. Passcode lock
- C. Swipe lock
- D. PIN lock

**Correct Answer:** A

**Section:** (none)

**Explanation**

**Explanation/Reference:**

**QUESTION 15**

Which of the following devices are MOST likely to have a grounding wire attached to them based on the manufacturer's design? (Select two.)

- A. UPS
- B. Server rack
- C. PoE phone
- D. Desktop printer
- E. Modem
- F. Patch panel

**Correct Answer:** AB

**Section:** (none)

**Explanation**

**Explanation/Reference:**

**QUESTION 16**

A technician has just finished installing a secondary OS on a workstation. After rebooting the computer, the technician receives the following error: No OS found. The technician confirms the boot.ini file is correct. Which of the following is MOST likely causing this error?

- A. The computer has GRUB Legacy installed
- B. Windows Startup services are not running
- C. An incompatible partition is marked as active
- D. An unsupported version of Windows is installed

**Correct Answer:** C

**Section:** (none)

**Explanation**

**Explanation/Reference:**

**QUESTION 17**

A technician is installing a private PC in a public workspace. Which of the following password practices should the technician implement on the PC to secure network access?

- A. Remove the guest account from the administrators group
- B. Disable single sign-on
- C. Issue a default strong password for all users
- D. Require authentication on wake-up

**Correct Answer:** D

**Section:** (none)

**Explanation**

**Explanation/Reference:**

**QUESTION 18**

Joe, an employee, took a company-issues Windows laptop home, but is having trouble connecting to any of the shares hosted on his home media server. Joe has verified he is connected to the Internet.

Which of the following would explain why Joe cannot access his personal shares?

- A. An IP conflict is present
- B. A corporate VPN is enabled
- C. A firewall exception must be set
- D. HomeGroup must be enabled

**Correct Answer:** C

**Section:** (none)

**Explanation**

**Explanation/Reference:**

**QUESTION 19**

A user believes there is a virus on a laptop. The user installs additional real-time protection antivirus software but is now experiencing extremely slow performance on the laptop. Which of the following should a technician do to resolve the issue and avoid recurrence?

- A. Activate real-time protection on both antivirus software programs
- B. Uninstall one antivirus software program and install a different one
- C. Run OS updates
- D. Enable the quarantine feature on both antivirus software programs
- E. Remove the user-installed antivirus software

**Correct Answer:** E

**Section:** (none)

**Explanation**

**Explanation/Reference:**

**QUESTION 20**

A user who is running Windows XP calls a technician to upgrade the computer to a newer Windows OS. The user states the computer has only 1GB of RAM and 16GB of hard drive space with a 1,7GHz processor. Which of the following OSs should the technician recommended to ensure the BEST performance on this computer?

- A. Windows 7

- B. Windows 8
- C. Windows 8.1
- D. Windows 10

**Correct Answer:** A

**Section:** (none)

**Explanation**

**Explanation/Reference:**

#### QUESTION 21

Joe, a customer, has informed a Tier 2 help desk technician that a computer will not boot up. After about ten minutes of troubleshooting, Joe is increasingly concerned and claims that the technician is wasting his time because he has already tried everything that has been suggested. Which of the following should the technician do?

- A. Since Joe is concerned about time, suggest calling back later when Joe has more time to troubleshoot
- B. Record the call and send it to the local intranet for future technicians to learn how to deal with calls like this one
- C. Ask more open-ended questions to see if the issue can be narrowed down in order to properly identify the issue and save time
- D. Inform the customer that there is a troubleshooting script that must be followed to get the issue resolved

**Correct Answer:** C

**Section:** (none)

**Explanation**

**Explanation/Reference:**

#### QUESTION 22

Which of the following security methods BEST describes when a user enters a username and password once for multiple applications?

- A. SSO
- B. Permission propagation
- C. Inheritance
- D. MFA

**Correct Answer:** A

**Section:** (none)

**Explanation**

**Explanation/Reference:**

#### QUESTION 23

A technician is setting up a kiosk. The technician needs to ensure the kiosk is secure and users will have access to only the application needed for customer interaction. The technician must also ensure that whenever the computer is rebooted or powered on it logs on automatically without a password.

Which of the following account types would the technician MOST likely set up on this kiosk machine?

- A. Guest
- B. Administrator
- C. Power User
- D. Remote Desktop User

**Correct Answer:** A

**Section:** (none)

**Explanation**

**Explanation/Reference:**

**QUESTION 24**

A technician has been asked to recommend antivirus software for a home PC, but the user does not want to pay for a license. Which of the following license type should the technician recommend?

- A. Open license
- B. Personal license
- C. Corporate license
- D. Enterprise license

**Correct Answer:** A

**Section:** (none)

**Explanation**

**Explanation/Reference:**

**QUESTION 25**

Joe, a systems administrator, is setting up a risk management plan for the IT department. Part of the plan is to take daily backups of all servers. The server backups will be saved locally to NAS. Which of the following can Joe do to ensure the backups will work if needed?

- A. Frequently restore the servers from backup files and test them
- B. Configure the backups to restore to virtual machines for quick recovery
- C. Set up scripts that automatically rerun failed backup jobs
- D. Set up alerts to let administrators know when backups fail
- E. Store copies of the backups off-side in a secure datacenter

**Correct Answer:** D

**Section:** (none)

**Explanation**

**Explanation/Reference:**

**QUESTION 26**

A SOHO customer has recently experienced a major hurricane. The customer has no backups and has lost all data and hardware associated with the company. The customer calls a contractor to assist in the rebuilding process and needs suggestions on the best way to prevent this from happening again. Which of the following recommendations should the contractor give to the customer? (Select two.)

- A. Backup testing
- B. Cloud storage
- C. Local storage backups
- D. Data recovery
- E. Hot site
- F. Waterproof devices

**Correct Answer:** BE

**Section:** (none)

**Explanation**

**Explanation/Reference:**

**QUESTION 27**

A technician is running updates on a Windows PC. Some of the updates install properly, while others appear as failed. While troubleshooting, the technician restarts the PC and attempts to install the failed updates again. The updates continue to fail. Which of the following is the FIRST option to check?

- A. Visit the Microsoft Update website to see if there is an issue with a specific update
- B. Look up the error number associated with the failed update
- C. Look at the system Event Viewer to find more information on the failure
- D. Download the failed update to install manually

**Correct Answer:** B

**Section:** (none)

**Explanation**

**Explanation/Reference:**

**QUESTION 28** A technician needs to edit a protected .dll file but cannot find the file in the System32 directory. Which of the following Control Panel utilities should the technician use?

- A. System
- B. Display
- C. Folder Options
- D. Indexing Options

**Correct Answer:** C

**Section:** (none)

**Explanation**

**Explanation/Reference:**

**QUESTION 29**

A technician has identified malware on a user's system. Which of the following should the technician do NEXT according to malware removal best practices?

- A. Enable System Restore and create a restore point so no data is lost
- B. Educate the user about how to avoid malware in the future
- C. Update the antivirus software and run a full system scan
- D. Move the infected system to a lab with no network connectivity

**Correct Answer:** D

**Section:** (none)

**Explanation**

**Explanation/Reference:**

**QUESTION 30**

A user's Windows laptop has become consistently slower over time. The technician checks the CPU utilization and sees that it varies between 95% and 100%. After the technician closes some running applications, the CPU utilization drops to approximately 20%, and the laptop runs much faster. The next day the same user calls again with the same problem. Which of the following is a tool the technician can use to resolve the issue?

- A. Task Manager
- B. MSTSC
- C. MSConfig
- D. PerfMon

**Correct Answer:** A

**Section:** (none)

**Explanation**

**Explanation/Reference:**

**QUESTION 31** A user is requesting a solution that will prevent file corruption and ensure a graceful shutdown while providing at least one hour of uptime in case of extreme weather conditions. Which of the following should a technician recommend?

- A. Uninterruptible power supply
- B. Surge protector

- C. Power strip
- D. Power distribution unit

**Correct Answer:** A

**Section:** (none)

**Explanation**

**Explanation/Reference:**

#### QUESTION 32

Which of the following installation types would require the use of an answer file to install the OS?

- A. Unattended
- B. Clean
- C. Repair
- D. Upgrade

**Correct Answer:** A

**Section:** (none)

**Explanation**

**Explanation/Reference:**

**QUESTION 33** A MAC user's operating system became corrupted, and files were deleted after malware was downloaded. The user needs to access the data that was previously stored on the MAC. Which of the following built-in utilities should be used?

- A. Time Machine
- B. Snapshot
- C. System Restore
- D. Boot Camp

**Correct Answer:** A

**Section:** (none)

**Explanation**

**Explanation/Reference:**

#### QUESTION 34

A manager requests remote access to a server after hours and on weekends to check data. The manager insists on using the server. Before granting the access, which of the following is the MOST important step a technician can take to protect against possible infection?

- A. Create a policy to remove Internet access from the server during off hours
- B. Set the local antivirus software on the server to update and scan daily
- C. Ensure the server is patched with the latest security updates
- D. Educate the manager on safe Internet browsing practices

**Correct Answer:** C

**Section:** (none)

**Explanation**

**Explanation/Reference:**

**QUESTION 35** A manager with a restricted user account receives the following error message:

Windows Update cannot currently check for updates because the service is not running.

The manager contacts the help desk to report the error. A technician remotely connects to the user's computer and identifies the problem. Which of the following should the technician do NEXT?

- A. Reboot the computer
- B. Restart the network services
- C. Roll back the device drivers
- D. Rebuild the Windows profiles

**Correct Answer:** B

**Section:** (none)

**Explanation**

**Explanation/Reference:**

**QUESTION 36**

A SOHO technician recently moved some data from one server to another to increase storage capacity. Several users are now reporting they cannot access certain shares on the network. When the users attempt to access the shares, they get the following error: `Access Denied`. The technician confirms the users are all in the proper security groups and have the proper access, but they are still unable to access the shares. Which of the following are the MOST likely reasons for these issues? (Select two.)

- A. Administrative share permissions
- B. Mapped drives
- C. Group Policy hours restriction
- D. Denied write/delete permissions
- E. Disabled proxy settings

**Correct Answer:** BD

**Section:** (none)

**Explanation**

**Explanation/Reference:**

**QUESTION 37** With which of the following types is a man-in-the-middle attack associated?

- A. Brute force
- B. Spoofing
- C. DDoS
- D. Zero-day

**Correct Answer:** B

**Section:** (none)

**Explanation**

**Explanation/Reference:**

**QUESTION 38** An employee reported that a suspicious individual was looking through the recycle bin. Which of the following types of social engineering threats is this?

- A. Phishing
- B. Spear phishing
- C. Dumpster diving
- D. Impersonation

**Correct Answer:** C

**Section:** (none)

**Explanation**

**Explanation/Reference:**

**QUESTION 39**

A SOHO user reports desktop applications are performing slowly, and no emails have been received all morning. A technician remotes in and determines Internet pages' load slowly or not at all, CPU performance is normal, and the local router can successfully ping.

The remote connection drops periodically. Which of the following steps should the technician take NEXT to resolve the problem?

- A. Reboot into safe mode, uninstall the latest OS update, and run a repair on the OS
- B. Update the antivirus software, run an antivirus scan, verify the browser settings, and check all email settings
- C. Reboot to BIOS setup, verify the TPM is enabled, and start a System Restore from safe mode
- D. Send a test email, open a command prompt to check the file system, and empty the browser cache

**Correct Answer:** B

**Section:** (none)

**Explanation**

**Explanation/Reference:**

**QUESTION 40**

An employee is unable to view in-office network folders while working at home. Which of the following is the MOST likely cause of the problem?

- A. Untrusted software
- B. Outdated antivirus
- C. MDM policies
- D. Inactive VPN

**Correct Answer:** D

**Section:** (none)

**Explanation**

**Explanation/Reference:**

VCEUp

**QUESTION 41**

A network administrator has given a technician documentation detailing the switchports the technician will need to patch in for a network upgrade. Which of the following documents did the network administrator MOST likely give to the technician?

- A. Process diagram
- B. Physical network diagram
- C. Fiber backbone diagram
- D. Logical topology diagram

**Correct Answer:** B

**Section:** (none)

**Explanation**

**Explanation/Reference:**

**QUESTION 42**

After a virus has been spread unknowingly via USB removable hard drives, a technician is tasked with limiting removable hard drive access to certain network users. USB ports are used for many devices, including scanners, printers, and signature pads, so a policy is created to deny access to removable hard drives only.

When testing the policy, a removable drive is plugged in but can still be accessed. Which of the following command-line tools should the technician use to apply the new policy?

- A. grupdate
- B. diskpart
- C. gpresult
- D. net use

**Correct Answer:** A

**Section:** (none)

**Explanation**

**Explanation/Reference:**

**QUESTION 43**

A network administrator notifies a technician that the company is experiencing a DDoS attack. Several internal Windows PCs are the source of the traffic. The network administrator gives the technician the Windows computer names and states they be scanned and cleaned immediately.

With which of the following types of infections are the PCs MOST likely infected? (Select two.)

- A. Spyware B. Zombies
- C. Virus
- D. Ransomware
- E. Worm
- F. Botnet

**Correct Answer:** BE

**Section:** (none)

**Explanation**

**Explanation/Reference:**

**QUESTION 44**

Ann, a user, is attempting to log in to her email service from a third-party email client on her phone. When Ann enters her usual username and password, she receives an error message saying the credentials are invalid. Ann then decides to reset her email password, but after the reset, the new credentials still do not work in the third-party email client. Which of the following settings or features is responsible for the problems Ann is experiencing?

- A. Full device encryption
- B. Account lock
- C. Multifactor authentication
- D. Strong password requirements

**Correct Answer:** C

**Section:** (none)

**Explanation**

**Explanation/Reference:**

**QUESTION 45**

Joe, a user, returns his computer to the technician who performed a virus removal on it the week before. Joe states that several symptoms have returned. Which of the following should the technician have covered previously as part of the original repair?

- A. End-user education
- B. Pre-installation environment cleaning
- C. Disabling of System Restore
- D. Infected system quarantine

**Correct Answer:** A

**Section:** (none)

**Explanation**

**Explanation/Reference:**

**QUESTION 46**

In which of the following file extension types would a user expect to see the command. `"net use T:\\server\files"`?

- A. .bat
- B. .vbs
- C. .js
- D. .py

**Correct Answer:** A

**Section:** (none)

**Explanation**

**Explanation/Reference:**

#### QUESTION 47

A user contacts a technician to troubleshoot server errors. The user explains that some files will not open on the server, the data backups are operational, and the weather has been bad. The technician notices missing time slots in the event log.

Which of the following should the technician replace to prevent these issues in the future?

- A. System memory
- B. Surge protector
- C. Hard drives
- D. Battery backup

**Correct Answer:** D

**Section:** (none)

**Explanation**

**Explanation/Reference:**

#### QUESTION 48

Which of the following steps should a technician take FIRST to prevent an electrical hazard when repairing a PC?

- A. Put on an ESD strap.
- B. Place components on an ESD mat
- C. Disconnect the power before servicing the PC
- D. Place the PC on a grounded work bench

**Correct Answer:** C

**Section:** (none)

**Explanation**

**Explanation/Reference:**

#### QUESTION 49

Ann, a user, calls a technician and reports that her PC will not boot. The technician confirms the memory, power supply, and monitor are all working. The technician runs internal diagnostics on the PC, but the hard drive is not recognized.

Which of the following messages will be displayed?

- A. NTLDR not found
- B. No boot device available
- C. Operating system not found
- D. BIOS ROM checksum error

**Correct Answer:** B

**Section:** (none)

**Explanation**

**Explanation/Reference:****QUESTION 50**

Ann, a user, calls the help desk regarding an issue on her laptop. While working remotely, she appears to be connecting to WiFi but is unable to retrieve her corporate email. The wireless name is listed as “ConnectMe” and appears as unsecure. Which of the following should the help desk perform to fix the issue?

- A. Remote into Ann’s system and restart the wireless adapter
- B. Ask Ann to open a browser and watch for a redirect page
- C. Advice Ann to pug an Ethernet cable into her laptop
- D. Direct Ann to run an antivirus program on her laptop

**Correct Answer:** B

**Section:** (none)

**Explanation**

**Explanation/Reference:****QUESTION 51**

A project team is organized to implement a new wireless solution for a school. The team has already done the network diagrams and knows the locations that will need to be addressed in the project. The team is in the process of creating an SOW for the project as a whole and needs to add the critical pieces to the SOW to complete it and move to the next stage. Which of the following would the project team MOST likely add to the SOW?

- A. Risk analysis
- B. Plan to change
- C. Backout plan
- D. Change board approvals

**Correct Answer:** C

**Section:** (none)

**Explanation**

**Explanation/Reference:****QUESTION 52**

A user calls the help desk regarding a new Windows issues that started in the morning. The user can no longer use any locally attached devices, such as a mouse or a printer, and a reboot did not fix the problem. Which of the following would MOST likely fix the issue?

- A. Roll back updates
- B. Disable the Windows Update service
- C. Check for updates
- D. Restore hidden updates

**Correct Answer:** A

**Section:** (none)

**Explanation**

**Explanation/Reference:****QUESTION 53**

An end user’s PC is taking a long time to boot. Which of the following operations would be the BEST to resolve this issue with minimal expense? (Select two.)

- A. Remove applications from startup
- B. Defragment the hard drive
- C. Install additional RAM
- D. Install a faster hard drive

- E. End the processes in Task Manager
- F. Run the Disk Cleanup utility

**Correct Answer:** AB

**Section:** (none)

**Explanation**

**Explanation/Reference:**

#### QUESTION 54

A technician is setting up a SOHO wireless network for a healthcare office that does not have a server. The user requires the highest level of wireless security and various levels of desktop authentication to access cloud resources. Which of the following protocols and authentication methods should the technician implement? (Select two.)

- A. WPA
- B. WPA2
- C. WEP
- D. TKIP
- E. RADIUS
- F. Multifactor
- G. TACACS
- H. SSO

**Correct Answer:** BF

**Section:** (none)

**Explanation**

**Explanation/Reference:**

VCEUp

#### QUESTION 55

A technician is PXE booting a computer. Which of the following is the technician MOST likely performing on the computer?

- A. Image deployment
- B. Multiboot configuration
- C. In-place upgrade
- D. System repair

**Correct Answer:** A

**Section:** (none)

**Explanation**

**Explanation/Reference:**

#### QUESTION 56

Ann, an employee at a company, calls the help desk to report issues logging on to a vendor's website. Joe, the technician, is able to log in successfully with his credentials before going to Ann's office. However, when he attempts to log in from Ann's office, Joe experiences the same issue. Ann asks Joe questions about the new software installed on the laptop from the pop-up notification. Which of the following are the NEXT steps Joe should take to resolve the issue? (Select two.)

- A. Ask Ann for her credentials to verify and log on to the vendor's website from Ann's laptop
- B. Verify Ann's laptop has the correct browser settings
- C. Check all browser cached files on Ann's laptop and log on to another vendor's website
- D. Attempt to log on to another vendor's website from Ann's laptop
- E. Ask Ann about the notification and review the installed programs
- F. Reinstall the browser, reboot the laptop, and check the vendor's website again

**Correct Answer:** CE

**Section: (none)**

**Explanation**

**Explanation/Reference:**

**QUESTION 57** Which of the following is the maximum RAM limit of a Windows 32-bit version?

- A. no limit
- B. 4GB
- C. 8GB
- D. 32GB

**Correct Answer: B**

**Section: (none)**

**Explanation**

**Explanation/Reference:**

**QUESTION 58**

A user's smartphone is making the camera shutter noise even when the user is not taking pictures. When the user opens the photo album, there are no new pictures. Which of the following steps should be taken FIRST to determine the cause of the issue?

- A. Uninstall the camera application
- B. Check the application permissions
- C. Reset the phone to factory settings
- D. Update all of the applications on the phone
- E. Run any pending OS updates

**Correct Answer: B**

**Section: (none)**

**Explanation**

**Explanation/Reference:**

**QUESTION 59**

Joe, an end user, has been prompted to provide his username and password to access the payroll system. Which of the following authentication methods is being requested?

- A. Single-factor
- B. Multifactor
- C. RADIUS
- D. TACACS

**Correct Answer: A**

**Section: (none)**

**Explanation**

**Explanation/Reference:**

**QUESTION 60** Which of the following devices provides protection against brownouts?

- A. battery backup
- B. surge suppressor
- C. rack grounding

D. line conditioner

**Correct Answer:** A

**Section:** (none)

**Explanation**

**Explanation/Reference:**

**QUESTION 61**

Ann, a user, has purchased a new Android phone and is attempting to access a public hotspot. When she gets a message indicating the page cannot be displayed. She notices there is a “?” in the radio icon in the toolbar. She has verified Bluetooth is active, airplane mode is off, and tethering is turned on. She uses the cell phone to call a technician for assistance. Which of the following is the MOST likely issue Ann is experiencing?

- A. There is unauthenticated wireless connectivity
- B. She has exceeded the data allowance
- C. The phone is only 3G capable
- D. It is an unrooted phone
- E. The SIM card was not activated
- F. A data plan was not purchased

**Correct Answer:** A

**Section:** (none)

**Explanation**

**Explanation/Reference:**

**QUESTION 62** A junior Linux system administrator needs to update system software. Which of the following shell commands would allow the administrator to gain the necessary permissions to update the software?

- A. sudo
- B. chmod
- C. grep
- D. pwd

**Correct Answer:** A

**Section:** (none)

**Explanation**

**Explanation/Reference:**

**QUESTION 63**

A small business has an open wireless network so vendors can connect to the network without logging in. The business owners are concerned that a nearby company is connecting and using the wireless connection without permission. If the small business requires that the network remain open, which of the following configuration settings should be changed to address these concerns?

- A. Default SSID
- B. MAC filtering
- C. Power levels
- D. Content filtering
- E. Firewall

**Correct Answer:** C

**Section:** (none)

**Explanation**

**Explanation/Reference:**

**QUESTION 64**

A user's computer is displaying a black screen. The technician restarts the computer, but the OS still does not load. The technician discovers the OS was patched the previous evening. Which of the following should the technician attempt NEXT?

- A. Reboot into safe mode and roll back the updates
- B. Repair the Windows Registry
- C. Configure boot options in the BIOS
- D. Disable Windows services and applications

**Correct Answer:** A

**Section:** (none)

**Explanation**

**Explanation/Reference:**

**QUESTION 65**

A user's mobile device appears to be losing battery life rapidly and often feels warm to the touch, even when it is put away. The device is relatively new, so the user is concerned it is defective. A technician inspects the device and see the following: Which of the following should be changed to resolve this issue?

Storage Settings:	26GB Used (6GB Free) Photos 15GB Music 5GB Messages 3GB Apps 2GB
Usage Settings:	Calls 800MB Maps 3.2GB Messages 120MB News 250MB Weather 40MB
Mail Settings:	WorkPush PersonalFetch(15 minutes)
Privacy Settings:	App Store While Using Maps Always Email Never Weather Always Calendar While Using Messages While Using Photos Always
Display Settings:	Brightness Auto Auto-Lock Never Night Mode Disabled

- A. Privacy – Maps
- B. Display – Brightness
- C. Storage – Photos
- D. Mail – Work

**Correct Answer:** B

**Section:** (none)

**Explanation**

**Explanation/Reference:**

**QUESTION 66**

A Windows user is attempting to install a local printer and is unsuccessful on permissions. Which of the following user types BEST describes this user?

- A. Guest
- B. Power User
- C. Administrator
- D. Standard User

**Correct Answer:** A

**Section:** (none)

**Explanation**

**Explanation/Reference:**

**QUESTION 67**

An end user is browsing the Internet when multiple browser pages open by themselves. The user notices the PC is running slowly, even while not browsing the internet. Which of the following actions should the user take?

- A. Update antivirus definitions
- B. Install anti-malware software
- C. Enable the pop-up blocker
- D. Reboot the PC

**Correct Answer:** B

**Section:** (none)

**Explanation**

**Explanation/Reference:**

VCEUp

**QUESTION 68**

A desktop technician is attempting to upgrade several machines to Windows 10. After releasing there is only one disc for the installation, the technician decides to upgrade over the network. Which of the following boot methods initiates such an upgrade?

- A. SSD
- B. Optical drive
- C. Flash drive
- D. PXE

**Correct Answer:** D

**Section:** (none)

**Explanation**

**Explanation/Reference:**

**QUESTION 69**

A network administrator wants to plan a major OS upgrade of the router, which acts as a default gateway in an organization. The administrator has documented the purpose of the change, scoped the change, and completed a comprehensive risk analysis. Which of the following is an important part of the change request process for which the administrator still must plan?

- A. Inform management regarding the anticipated amount of downtime
- B. Document a backout plan to roll back changes to the router
- C. Configure a redundant data path to eliminate downtime
- D. Make the downtime window larger than actually anticipated

**Correct Answer:** B

**Section: (none)**

**Explanation**

**Explanation/Reference:**

**QUESTION 70**

A company brings in contractors several times a year to perform inventory, and the contractors use company-supplied laptops. The company's security policy states that once the inventory is completed, the contractors should not be able to log in to the laptops until the next inventory. Which of the following BEST enforces this policy?

- A. Delete the user accounts
- B. Disable the user accounts
- C. Restrict the user accounts
- D. Reset the user accounts

**Correct Answer: B**

**Section: (none)**

**Explanation**

**Explanation/Reference:**

**QUESTION 71**

A wireless access point is going to be configured in a small office located in a crowded building.

Which of the following should the installation technician perform to increase the security of the wireless network? (Select two.)

- A. Reduce the transmit power
- B. Reduce the channel availability
- C. Disable the DHCP server
- D. Enable QoS management
- E. Disable the SSID broadcastF. Implement WPA encryption

**Correct Answer: AE**

**Section: (none)**

**Explanation**

**Explanation/Reference:**

**QUESTION 72**

A technician is installing Windows 7 64-bit OS on a VM but keeps getting errors. The specifications for the malware are:

- Two 1GHz CPUs
- 2GB of memory
- 15GB hard drive
- 800x600 screen resolution

Which of the following should the technician do to resolve the problem?

- A. Increase the number of CPUs
- B. Increase the amount of memory
- C. Increase the amount of hard drive space
- D. Increase the screen resolution

**Correct Answer: C**

**Section: (none)**

**Explanation**

**Explanation/Reference:**

**QUESTION 73**

A technician is working on a user's workstation and notices a lot of unknown processes running in the background. The user informs the technician that an application was recently downloaded from the Internet. Which of the following types of infection does the user MOST likely have?

- A. Rootkit
- B. Keylogger
- C. Trojan
- D. Ransomware

**Correct Answer:** A

**Section:** (none)

**Explanation**

**Explanation/Reference:**

**QUESTION 74** Which of the following features has undergone the most significant changes from Windows 7 to Windows 10 and greatly simplified the operating system installation process?

- A. Driver detection
- B. Metro interface
- C. Account control
- D. PXE installation

**Correct Answer:** A

**Section:** (none)

**Explanation**

**Explanation/Reference:**

**QUESTION 75** Which of the following is considered government-regulated data?

- A. PII
- B. End-user license agreement
- C. Digital Millennium Copyright Act
- D. DRM

**Correct Answer:** A

**Section:** (none)

**Explanation**

**Explanation/Reference:**

**QUESTION 76**

A small business has an open WiFi network for employees but does not want customers to connect to the access point. A technician has been dispatched to address the business's concerns. Which of the following configuration settings should the technician change to satisfy the requirements of the business? (Select two.)

- A. Default SSID
- B. MAC filtering
- C. NAT
- D. QoS
- E. Signal strength
- F. Encryption

**Correct Answer:** BE

**Section: (none)**

**Explanation**

**Explanation/Reference:**

**QUESTION 77**

A security team is auditing a company's network logs and notices that a USB drive was previously inserted into several of the servers. Many login attempts were then successfully performed using common login information. Which of the following actions should be taken to close the vulnerability? (Select two.)

- A. Disable guest account
- B. Remove admin permissions
- C. Modify AutoRun settings
- D. Change default credentials
- E. Run OS security updates
- F. Install a software firewall

**Correct Answer: AC**

**Section: (none)**

**Explanation**

**Explanation/Reference:**

**QUESTION 78**

A technician is installing the latest OS on a user's system. The user wants all of the settings and file to remain intact during the installation. Which of the following upgrade methods should the technician use?

- A. network installation
- B. clean install
- C. in-place upgrade
- D. image deployment

**Correct Answer: C**

**Section: (none)**

**Explanation**

**Explanation/Reference:**

**QUESTION 79**

A team needs to deploy a temporary server room at a site to provide support during construction. Which of the following should they use at this site while setting up the server room?

- A. Air filters
- B. Privacy screens
- C. Vacuums
- D. ESD mats

**Correct Answer: A**

**Section: (none)**

**Explanation**

**Explanation/Reference:**

**QUESTION 80**

A computer becomes infected with malware, which manages to steal all credentials stored on the PC. The malware then uses elevated credentials to infect all other PCs at the site. Management asks the IT staff to take action to prevent this from reoccurring. Which of the following would BEST accomplish this goal?

- A. Use an antivirus product capable of performing heuristic analysis
- B. Use a host-based intrusion detection system on each computer
- C. Disallow the password caching of accounts in the administrators group
- D. Install a UTM in between PC endpoints to monitor for suspicious traffic
- E. Log all failed login attempts to the PCs and report them to a central server

**Correct Answer:** A

**Section:** (none)

**Explanation**

**Explanation/Reference:**

#### QUESTION 81

Which of the following technologies is used by malicious employees to obtain user passwords?

- A. Main-in-the-middle
- B. Phishing
- C. Tailgating
- D. Shoulder surfing

**Correct Answer:** D

**Section:** (none)

**Explanation**

**Explanation/Reference:**

#### QUESTION 82

A technician is recycling PCs to be reused by a middle school.

Which of the following methods is MOST appropriate for ensuring data has been removed from the PCs?

- A. Standard formatting
- B. HD drilling
- C. Low-level formatting
- D. HD partitioning

**Correct Answer:** C

**Section:** (none)

**Explanation**

**Explanation/Reference:**

#### QUESTION 83

A user reports that when opening a web browser, the initial page loads to a search engine the user does not recognize. When the user performs searches on the site, the results are often irrelevant, and there are many pop-ups. Which of the following should a technician do to resolve these issues? (Choose two.)

- A. Reset the user's browser to default settings
- B. Delete the user's cached images, temporary files, and cookies
- C. Reboot the user's computer and install a secondary antivirus
- D. Convince the user to use a different web browser that is currently unaffected
- E. Download the update to the user's web browser of choice
- F. Remove any unapproved applications from the user's startup items

**Correct Answer:** AF

**Section:** (none)

**Explanation**

**Explanation/Reference:**

**QUESTION 84**

A technician is in the process of upgrading Windows 8 to Windows 10. The technician needs to make sure all of the applications, user profiles, documents, and PST files are preserved. Which of the following methods would the technician MOST likely perform on the computer?

- A. Unattended installation
- B. Refresh upgrade
- C. Clean installation
- D. In-place upgrade

**Correct Answer:** B

**Section:** (none)

**Explanation**

**Explanation/Reference:**

**QUESTION 85** Which of the following is the MOST secure wireless security protocol?

- A. AES
- B. WPA
- C. WPA2
- D. WEP

**Correct Answer:** A

**Section:** (none)

**Explanation**

**Explanation/Reference:**

**QUESTION 86**

Joe, a customer, calls a technician to report a remote computer is demonstrating erratic behavior while he is working on it. The technician verifies the files and directories. Joe is working on locally cannot be opened in any application, and the computer is running extremely slow. Which of the following is the MOST likely cause of this issue?

- A. Files disappearing
- B. File permission changes
- C. Application crash
- D. Too many startup items

**Correct Answer:** D

**Section:** (none)

**Explanation**

**Explanation/Reference:**

**QUESTION 87**

Corporate management is concerned about the security of the company's mobile phones, in the event they are lost or stolen. Management instructs the IT staff to ensure the data on the devices is not accessible by unauthorized users. Which of the following would provide the BEST level of protection in this scenario? (Choose two.)

- A. Use full device encryption
- B. Enable a pattern lock
- C. Implement remote wipe features
- D. Use device lockout policies
- E. Require complex administrator passwords
- F. Disable unknown application installations

**Correct Answer:** AC

**Section:** (none)

**Explanation**

**Explanation/Reference:**

#### QUESTION 88

A technician repaired a laptop for a customer. The customer then complained the repair took too long and questioned the steps the technician took to fix the problem. Which of the following should the technician do NEXT?

- A. Provide documentation of the repair to the customer
- B. Allow the customer to voice concerns and post the story to social media later
- C. Inform the customer the job is done and return to the office
- D. Defend each step and why it was necessary

**Correct Answer:** A

**Section:** (none)

**Explanation**

**Explanation/Reference:**

#### QUESTION 89

A user is attempting to install an application and receives an error stating there is not enough space to install the application. Which of the following did the user overlook?

- A. Installation method
- B. System requirements
- C. OS compatibility
- D. File permissions

**Correct Answer:** B

**Section:** (none)

**Explanation**

**Explanation/Reference:**

#### QUESTION 90

Ann, an end user, is working with highly regulated data and often notices the high volume of traffic in her work area. Ann requests help with limiting the exposure of data as people walk by.

Which of the following security measures should be used?

- A. Biometric device
- B. Common access card
- C. Cable lock
- D. Privacy screen
- E. Mantrap

**Correct Answer:** D

**Section:** (none)

**Explanation**

**Explanation/Reference:****QUESTION 91**

A SOHO technician needs to upgrade two computers quickly and is not concerned about retaining user settings. The users currently have Windows 8 and want to upgrade to Windows 10.

Which of the following installation methods would the technician MOST likely use to accomplish this quickly?

- A. Unattended installation
- B. Remote network installation
- C. In-place upgrade
- D. Clean installation

**Correct Answer:** A

**Section:** (none)

**Explanation**

**Explanation/Reference:**

**QUESTION 92**

A technician received 300 old desktops following a recent computer upgrade. After taking inventory of the old machines, the technician must destroy the data on the HDDs. Which of the following would be the MOST effective method to accomplish this task?

- A. Drill
- B. Hammer
- C. Low-level format
- D. Degaussing

**Correct Answer:** D

**Section:** (none)

**Explanation**

**Explanation/Reference:**

**QUESTION 93**

A user reports malware activity on an isolated workstation used for testing. It is running an end-of-life OS, and a USB drive is the only method used to transfer files. After removing the malware and replacing the USB drive with a brand new one, the technician gives the approval to use the equipment. The next day the user reports the same malware activity is present after powering on the system. Which of the following did the technician forget to do to prevent reinfection?

- A. Connect to the network and update the OS with the latest security patches
- B. Scan and clean the USB device used to transfer data from the equipment
- C. Disable System restore and remove all restore points from the system
- D. Update the local antivirus and set it to scan automatically every evening

**Correct Answer:** D

**Section:** (none)

**Explanation**

**Explanation/Reference:**

**QUESTION 94**

A corporate network was recently infected by a malicious application on a flash drive that downloaded sensitive company files and injected a virus, which spread onto the network. Which of the following best practices could have prevented the attack?

- A. Implementing strong passwords
- B. Changing default credentials
- C. Disabling AutoRun

- D. Removing Guest account
- E. Encrypting data

**Correct Answer: C**

**Section: (none)**

**Explanation**

**Explanation/Reference:**

**QUESTION 95**

Which of the following technologies can be utilized in a wireless network environment to provide secure SSO access for WiFi and network resources?

- A. WPA2
- B. AES
- C. MAC filtering
- D. RADIUS
- E. WPS

**Correct Answer: D**

**Section: (none)**

**Explanation**

**Explanation/Reference:**

**QUESTION 96** A technician has installed a second monitor for a customer, but the desktop font sizes do not match. Which of the following display settings should be technician adjust to correct this issue?

- A. Resolution
- B. Refresh rate
- C. Extended monitor
- D. Color depth

**Correct Answer: A**

**Section: (none)**

**Explanation**

**Explanation/Reference:**

**QUESTION 97** Which of the following built-in accounts was removed in Windows 10?

- A. Power User
- B. Administrator
- C. Guest
- D. Standard User

**Correct Answer: A**

**Section: (none)**

**Explanation**

**Explanation/Reference:**

**QUESTION 98**

A technician recently installed a new secondary hard drive in a Windows 10 desktop. After the installation, the computer displayed the following error message: `No Operating System Found`. However, after unplugging the new hard drive, the error message no longer appeared. The technician then reconnected the new drive to continue troubleshooting. Which of the following steps should the technician take NEXT?

- A. Reboot into safe mode
- B. Check the boot order
- C. Format the drive
- D. Perform Windows Recovery
- E. Run the `chkdsk` command

**Correct Answer:** B

**Section:** (none)

**Explanation**

**Explanation/Reference:**

#### QUESTION 99

Joe, a user who is travelling for business, reports that his mobile phone was getting approximately 35 Mbps for the first few days of his trip, but now it is only getting around 500 Kbps. Joe uses the device as a GPS to visit customers and as a hotspot to check work email and watch movies online. Which of the following is the MOST likely cause of Joe's slow data speeds?

- A. Joe's data transmission is over the limit
- B. The phone needs to be rebooted from overuse
- C. The use of GPS interferes with data speeds
- D. There is unintended Bluetooth pairing

**Correct Answer:** A

**Section:** (none)

**Explanation**

**Explanation/Reference:**

VCEUp

#### QUESTION 100

After a security audit, a technician is tasked with implementing new measures to help secure company workstations. The new policy states that all workstations must be signed off at night, a password is necessary to boot the computer, and encryption must be enabled. Which of the following features should the technician implement to BEST meet these requirements? (Choose three.)

- A. Screen locks
- B. Screensaver passwords
- C. UEFI passwords
- D. Login time restrictions
- E. Strong passwords
- F. Multifactor authentication
- G. BitLocker
- H. Credential Manager
- I. Smart card
- J. Biometric authentication

**Correct Answer:** ABG

**Section:** (none)

**Explanation**

**Explanation/Reference:**

#### QUESTION 101

A new business will be using credit cards in a physical location as well as its web presence. Which of the following does the business need?

- A. PHI certification

- B. PCI compliance
- C. POTS implementation
- D. PII filtering

**Correct Answer:** B

**Section:** (none)

**Explanation**

**Explanation/Reference:**

#### QUESTION 102

A technician has been dispatched to resolve a malware problem on a user's workstation. The antivirus program discovered several hundred potential malware items on the workstation and removed them successfully. The technician decides to schedule daily scans on the system, enables System Restore, and creates a restore point. Which of the following should the technician do NEXT?

- A. Run the scan again to ensure all malware has been removed
- B. Quarantine the infected workstation from the network
- C. Install all of the latest Windows Updates to patch the system
- D. Educate the user on safe browsing practices

**Correct Answer:** C

**Section:** (none)

**Explanation**

**Explanation/Reference:**

#### QUESTION 103

A user's smartphone is experiencing limited bandwidth when at home. The user reports to a technician that the device functions properly when at work or in the car. Which of the following troubleshooting steps should the technician take NEXT?

- A. Reset the device's network settings
- B. Check the data usage statistics on the device
- C. Verify the SSID with which the device is associated
- D. Run any pending application or OS updates

**Correct Answer:** C

**Section:** (none)

**Explanation**

**Explanation/Reference:**

#### QUESTION 104

A company's security policy does not allow USB drives to be available in workstations. However, an exception needs to be made for a user. The network administrator changes the policy for the user. Which of the following commands should the administrator run on the user's workstation?

- A. `chkdsk`
- B. `netstat`
- C. `gpupdate`
- D. `diskpart`

**Correct Answer:** C

**Section:** (none)

**Explanation**

**Explanation/Reference:**

**QUESTION 105**

A user's computer is suspected of hosting illegal files. The IT department has removed the computer and placed it in a secured, cypher-locked room, where it will remain until the local authorities arrive. Which of the following actions should the IT department perform NEXT?

- A. Preserve data integrity
- B. Identify violations of acceptable use
- C. Collect evidence of illegal activity
- D. Report through proper channels

**Correct Answer:** A

**Section:** (none)

**Explanation**

**Explanation/Reference:**

**QUESTION 106**

Which of the following would a technician use to store memory chips from a laptop safely after an upgrade?

- A. Mylar bags
- B. Cardboard boxes
- C. Antistatic containers
- D. Paper envelopes

**Correct Answer:** C

**Section:** (none)

**Explanation**

**Explanation/Reference:**

**QUESTION 107**

Joe, a user, reports that several of his colleagues have received a suspicious email from his account that he did not send. A technician asks one of the colleagues to forward the email for inspection. After ruling out spoofing, the technician verifies the email originated from the corporate email server.

Which of the following is the FIRST step the technician should take to correct this issue?

- A. See if Joe's email address has been blacklisted
- B. Change the password on Joe's email account
- C. Update the antivirus and perform a full scan on the PC
- D. Isolate Joe's computer from the network

**Correct Answer:** D

**Section:** (none)

**Explanation**

**Explanation/Reference:**

**QUESTION 108** A user notices recent print jobs are not printing to the local printer despite printing fine yesterday. There are no errors indicated on the taskbar printer icon. Which of the following actions should the user take FIRST?

- A. Check to ensure the printer selected is the default printer
- B. Check the status of the print server queue
- C. Cancel all documents and print them again
- D. Check that the printer is not offline print mode

**Correct Answer:** B

**Section: (none)**

**Explanation**

**Explanation/Reference:**

**QUESTION 109** A systems administrator has discovered a folder on the server with numerous inappropriate pictures and videos, which is in violation of the company's AUP. Which of the following would be the NEXT appropriate act?

- A. Promptly notify the administrator's immediate supervisor
- B. Rename the folder on the server, and notify the information security officer
- C. Move the folder to another location on the server, and notify the local authorities
- D. Ask the owner to move the files from the server to a local computer

**Correct Answer: A**

**Section: (none)**

**Explanation**

**Explanation/Reference:**

**QUESTION 110**

A technician is disposing of computer hardware that contains PHI. The drive must be reusable. Which of the following methods should be used?

- A. Degauss
- B. Drive wipe
- C. Standard format
- D. Low-level format

**Correct Answer: B**

**Section: (none)**

**Explanation**

**Explanation/Reference:**

**QUESTION 111** Which of the following provide the MOST security for PCs and mobile devices? (Choose two.)

- A. Access control lists
- B. Multifactor authentication
- C. Organizational unit
- D. Trusted software sources
- E. Data loss prevention
- F. Pre-shared key

**Correct Answer: BD**

**Section: (none)**

**Explanation**

**Explanation/Reference:**

**QUESTION 112** A network administrator needs to be able to securely connect to a local router from within the office. Which of the following protocols should the administrator ensure is enabled on the router?

- A. RDP
- B. SSH
- C. TFTP

D. HTTP

**Correct Answer:** B

**Section:** (none)

**Explanation**

**Explanation/Reference:**

**QUESTION 113** A customer purchased a 3TB HDD to use with a Windows 7 PC and wants to have letter “J” assigned only to the drive. Which of the following types of partitioning should be performed to give the customer full use of the 3 TB drive?

- A. GPT
- B. Dynamic
- C. Basic
- D. Extended

**Correct Answer:** A

**Section:** (none)

**Explanation**

**Explanation/Reference:**

**QUESTION 114** Users notify the help desk of an email that was just received. The email came from the help desk’s email address and asked the users to click on an embedded link. This email is BEST described as:

- A. phishing.
- B. zombie.
- C. whaling.
- D. spoofing.

**Correct Answer:** D

**Section:** (none)

**Explanation**

**Explanation/Reference:**

**QUESTION 115**

A technician responds to a call from a user who claims to have a virus on a workstation. The technician observes the following notification from the system tray:

There are 1033 infected files on this computer. Click here to disinfect.

The link is blocked by the corporate content filter and displays a message stating the site contains known malware. Which of the following should the technician complete to secure the computer with MINIMAL impact to the user?

- A. Compare the startup items and services to a known clean image, and remove any startup items not found in the other image. Run an anti-malware scan.
- B. Validate that the alerts are false positives, and disable security software on the workstation to prevent further false notifications.
- C. Back up the user’s files. Restore the system to the original system image designated by corporate IT policies. Restore the user’s files.
- D. Request a content filter exception to allow access to the link from the notification. Once available, follow the instructions on the linked site.

**Correct Answer:** A

**Section:** (none)

**Explanation**

**Explanation/Reference:**

**QUESTION 116**

A user's corporate email is missing the shared inbox folders that were present before the user went on vacation. The technician verifies the user is connected to the domain and can still send and receive email. Which of the following is MOST likely causing the missing folders issue?

- A. The Internet security options have changed
- B. The operating system updates have changed
- C. The network directory permissions have changed
- D. The user account permissions have changed

**Correct Answer: C**

**Section: (none)**

**Explanation**

**Explanation/Reference:**

**QUESTION 117** During the firmware upgrade of a web server, a power outage occurred. The outage caused a failure within the upgrade. Which of the following plans must be implemented to revert back to the most recent version of the firmware?

- A. Backout plan
- B. Contingency plan
- C. Alternative plan
- D. Backup plan

**Correct Answer: D**

**Section: (none)**

**Explanation**

**Explanation/Reference:**

**QUESTION 118**

An office manager emails a technical support contractor about a new desktop for one of the workers. The office manager provides a specific configuration for the desktop. The technician notes the request will require the purchase of a new system. New system purchases are not in the scope of the support agreement. Which of the following should the technician do NEXT?

- A. Create a risk analysis report for review
- B. Submit a change order for approval
- C. Insist the worker accepts the standard desktop
- D. Document the request and place the order

**Correct Answer: B**

**Section: (none)**

**Explanation**

**Explanation/Reference:**

**QUESTION 119**

Which of the following installation methods will allow a technician to resolve issues that may arise while the installation is being performed?

- A. Unattended installation
- B. Remote installation
- C. Repair installation
- D. Image deployment installation

**Correct Answer: D**

**Section: (none)**

**Explanation**

**Explanation/Reference:**

**QUESTION 120** A new company policy states that all end-user access to network resources will be controlled based on the users' roles and responsibilities within the organization. Which of the following security concepts has the company just enabled?

- A. Certificates
- B. Least privilege
- C. Directory permissions
- D. Blacklists

**Correct Answer:** B

**Section:** (none)

**Explanation**

**Explanation/Reference:**

**QUESTION 121**

A technician receives a phone call regarding ransomware that has been detected on a PC in a remote office. Which of the following steps should the technician take FIRST?

- A. Disconnect the PC from the network
- B. Perform an antivirus scan
- C. Run a backup and restore
- D. Educate the end user

**Correct Answer:** A

**Section:** (none)

**Explanation**

**Explanation/Reference:**

VCEUp

**QUESTION 122**

A technician performs a virus cleaning on a computer that has been redirecting all browsers to a phishing website. System Restore was turned off before the cleaning. The technician runs the machine through several scanners, and then tests for redirection. A smaller number of sites are still redirecting to the phishing website. The antivirus software correctly blocks the website. Which of the following should the technician do NEXT?

- A. Check the contents of the hosts file
- B. Do a System Restore to a date before the infection
- C. Rerun the antivirus scan with higher sensitivity
- D. Rebuild the OS on the machine

**Correct Answer:** A

**Section:** (none)

**Explanation**

**Explanation/Reference:**

**QUESTION 123**

A user calls a technician to report issues when logging in to a vendor's website. The technician is able to log in successfully before going to the office. However, the technician is unable to log in when in the user's office. The user also informs the technician of strange pop-up notifications. Which of the following are the MOST likely causes of these issues? (Choose two.)

- A. System files have been deleted
- B. Proxy settings are configured improperly
- C. The OS has been updated recently
- D. There are disabled services on the vendor website
- E. Program file permissions have changed recently
- F. There is a rogue anti-malware program

**Correct Answer:** BF

**Section:** (none)

**Explanation**

**Explanation/Reference:**

**QUESTION 124**

Which of the following BEST describes the purpose of an ESD mat?

- A. Protects against accidental static discharge
- B. Protects against dust/dirt contamination
- C. Protects against accidental scratches
- D. Protects against accidental water damage

**Correct Answer:** A

**Section:** (none)

**Explanation**

**Explanation/Reference:**

**QUESTION 125** Which of the following is a reason to use WEP over WPA?

- A. Device compatibility
- B. Increased security
- C. TACACS
- D. Multifactor authentication

**Correct Answer:** B

**Section:** (none)

**Explanation**

**Explanation/Reference:**

**QUESTION 126**

When a user browses to a favorite website on a Windows laptop, a different website opens. A technician installs an additional web browser, but it also opens to the same unfamiliar site. The technician resets the web browser settings back to default, but the issue persists. Which of the following troubleshooting steps should the technician complete NEXT?

- A. Change the browser's home page
- B. Check the Windows host file
- C. Update the default web browser
- D. Restore Windows to a previous date

**Correct Answer:** B

**Section:** (none)

**Explanation**

**Explanation/Reference:**

**QUESTION 127**

Which of the following Windows OS technologies is used to store remote data accessed via a WAN connection on local servers for user access?

- A. BranchCache
- B. Swap partition
- C. Domain access

D. Proxy server

**Correct Answer:** A

**Section:** (none)

**Explanation**

**Explanation/Reference:**

**QUESTION 128**

Joe, a user, calls the help desk from a coffee shop while on a business trip to report the WiFi hotspot on his phone is extremely slow. The technician runs a speed test from a laptop connected to the hotspot and gets 200Kbps. Ann, Joe's coworker with whom he is travelling, also has a hotspot on her phone, and the speed test result on that hotspot is 15Mbps. The technician checks the hotspot settings on Joe's phone and sees the following:

<b>Network name:</b>	<b>Joe's Hotspot</b>
<b>Security:</b>	<b>WPA2/PSK</b>
<b>Password:</b>	<b>hotspot</b>
<b>Band:</b>	<b>2.4GHz</b>
<b>Client DHCP start address:</b>	<b>192.168.23.1</b>

Which of the following is the MOST likely cause of the problem?

- A. Joe should be using WEP security on his hotspot for faster throughput
- B. Someone else is using Joe's hotspot due to weak password
- C. Joe's hotspot gave him an invalid IP address
- D. Joe is likely in a poor signal area and should try another area

**Correct Answer:** B

**Section:** (none)

**Explanation**

**Explanation/Reference:**

**QUESTION 129** A user who is running Windows 10 logs into a machine and notices that shared drives are missing, the "My Documents" folder is empty, and personal settings are reset. Which of the following would be required to resolve the issue?

- A. Remove the registry entry and rename the local account folder
- B. Delete or rename the local user folder
- C. Run DISM and re-add the local power user account
- D. Remove the user account in Credential Manager and restart the PC

**Correct Answer:** C

**Section:** (none)

**Explanation**

**Explanation/Reference:**