

70-411_Microsoft

Number: 000-000
Passing Score: 800
Time Limit: 120 min
File Version: 1.0

70-411

Exam 70-411

Title Administering Windows Server 2012

Updated Version: 21.0

Mouratov
70-411

A

QUESTION 1

You work as a Network Administrator at Site.com. Site.com has an Active Directory Domain Services (AD DS) domain named Site.com. All servers in the Site.com domain have Microsoft Windows Server 2012 R2 installed.

You want to clone a domain controller to create another domain controller. Which two of the following steps should you perform first? (Choose two).

- A. You should run the Install-ADDSDomainController PowerShell cmdlet.
- B. You should run the New-ADDCCloneConfigFile PowerShell cmdlet.
- C. You should run the sysprep.exe /oobe command.
- D. You should run the dcpromo.exe /adv command.
- E. You should place a DCCloneConfig.xml file in the %Systemroot%\NTDS folder.
- F. You should place an Unattend.xml file in the %Systemroot%\SYSVOL folder.

Correct Answer: BE

Section: (none)

Explanation

Explanation/Reference:

Reference:

<http://technet.microsoft.com/en-us/library/jj574223.aspx>

QUESTION 2

You work as a Network Administrator at Site.com. Site.com has an Active Directory Domain Services (AD DS) domain named Site.com. The Site.com network has a Windows Server 2012 R2 domain controller named Site-DC10 which hosts the Web Server, DNS and DHCP services.

You create a snapshot backup of Site-DC10 using the Ntdsutil utility and mount the snapshot.

How would you access the contents of the snapshot?

- A. You should run the Ntdsutil.exe utility with the partition management parameter.
- B. You should run the Dsmain.exe utility with the /allowupgrade parameter.
- C. You should run the Dsmain.exe /dbpath command from the command prompt.
- D. You should run the Ntdsutil.exe utility with the files parameter.

Correct Answer: C

Section: (none)

Explanation

Explanation/Reference:

Explanation:

QUESTION 3

You work as a Network Administrator at Site.com. Site.com has an Active Directory Domain Services (AD DS) domain named Site.com. All domain controllers in the Site.com domain have Microsoft Windows Server 2012 R2 installed. Several Sales users spend most of their time away from the office. You implement DirectAccess to enable the Sales users to connect to the network when they are away from the office. All computers used by the Sales users are joined to the domain. You create a DirectAccess client group named SalesDirectAccess and add all the computer accounts for the Sales users' computers to the SalesDirectAccess group. Some Sales users report that they are unable to access the network using DirectAccess. Other Sales report that they can connect successfully.

You discover that only users using laptop computers can connect using DirectAccess. Sales users are unable to connect when they use desktop computers. How can you enable all Sales users to access the network using DirectAccess?

- A. You should add the computer accounts for the Sales user computers to the RAS and IAS Servers group.
- B. You should add the user accounts for the Sales users to the SalesDirectAccess group.
- C. You should modify the group that the Direct Access Client Settings GPO applies to.
- D. You should modify the WMI filter that the Direct Access Client Settings GPO is linked to.

Correct Answer: D

Section: (none)

Explanation

Explanation/Reference:

Explanation:

QUESTION 4

You work as a Network Administrator at Site.com. Site.com has an Active Directory Domain Services (AD DS) domain named Site.com. All servers in the Site.com domain have Microsoft Windows Server 2012 R2 installed.

Sales users often work away from the office. The Sales users have portable computers that have Windows 7, Windows Vista or Windows XP installed. All client computers are members of the Site.com domain.

You have been asked to implement a remote access solution to enable the Sales users to connect to the network when they are working away from the office. The remote access solution must ensure that all Sales users can connect to the network.

Which VPN solution should you implement?

- A. Point-to-Point Tunneling Protocol (PPTP).
- B. Layer 2 Tunneling Protocol (L2TP).
- C. Secure Socket Tunneling Protocol (SSTP).
- D. DirectAccess.

Correct Answer: B

Section: (none)

Explanation

Explanation/Reference:

Explanation:

QUESTION 5

You are hired by Site.com to administrate a DNS server named Site-SR08 which is currently equipped with a Server Core Installation on Windows Server 2012. Which of the following commands will need to be run if you are required to have the time-to-live (TTL) value of a name server (NS) record displayed, taking into account that the time-to-live (TTL) value is currently being cached by the DNS Server service on Site-SR08?

- A. You will need to run the Show-DNSServerCache command.
- B. You will need to run the ipconfig.exe /display command.
- C. You will need to run the nslookup.exe command.
- D. You will need to run the ipconfig.exe/register command.

Correct Answer: A

Section: (none)

Explanation

Explanation/Reference:

Explanation:

QUESTION 6

You work as a Network Administrator at Site.com. Site.com has an Active Directory Domain Services (AD DS) domain named Site.com. All servers in the Site.com domain have Microsoft Windows Server 2012 R2 installed.

Site.com has a main office and a branch office. The two offices are connected by a slow WAN link.

A server in the main office named Site-SR21 runs the File and Storage Services and Distributed File System roles. A server in the branch office named Site-SR22 also runs the File and Storage Services and Distributed File System roles. Shared folders on Site-SR21 and Site-SR22 are replicated to each other using DFS Replication (DFSR).

You discover that DFS replication between the two servers is using too much bandwidth over the WAN link.

How can you limit the amount of bandwidth used by DFS replication?

- A. You should run the Set-DfsrConnectionSchedule cmdlet.
- B. You should run the Set-DfsrGroupSchedule cmdlet.
- C. You should run the Set-DfsReplicatedFolder cmdlet.
- D. You should run the Set-DfsReplicationGroup cmdlet.

Correct Answer: B

Section: (none)

Explanation

Explanation/Reference:

Explanation:

QUESTION 7

You work as a Network Administrator at Site.com. Site.com has an Active Directory Domain Services (AD DS) domain named Site.com. All servers in the Site.com domain have Microsoft Windows Server 2012 R2 installed.

Site.com has a Research department.

A server in the Research department named Site-SR25 runs the File and Storage Services role and the File Server Resource Manager role service. Sensitive information is stored in shared folders on Site-SR25. You want to be notified by e-mail when an executable file is stored in a shared folder on Site-SR25. The notification must include information about the user who stored the file and the exact location of the file. What should you do?

- A. You should enable Encrypted File System (EFS) on Site-SR25.
- B. You should modify the permissions of the shared folders on Site-SR25.
- C. You should configure a File Screen Exception on Site-SR25.
- D. You should configure a File Screen on Site-SR25.

Correct Answer: D

Section: (none)

Explanation

Explanation/Reference:

Explanation:

QUESTION 8

You work as a Network Administrator at Site.com. Site.com has an Active Directory Domain Services (AD DS) domain named Site.com. All servers in the Site.com domain have Microsoft Windows Server 2012 R2 installed.

Site.com has a Research department. All user and computer accounts in the Research department are located in an organizational unit (OU) named ResearchOU. A server in the Research department named Site-SR23 runs the File and Storage Services role and the File Server Resource Manager role service. Sensitive information is stored in shared folders on Site-SR23.

All users in the Research department are members of a global security group named ResearchUsers.

The ResearchUsers group has full control access to a folder named D:\Data which is shared as \\Site-SR23\Data.

You link a group policy object (GPO) to the ResearchOU. The GPO configures the Audit File System and Audit File Share settings to Success and Failure. You need to ensure that all file deletions in \\Site-SR23\Data by members of the ResearchUsers group are logged.

You delete a test file in the shared folder and verify that an event log entry is added. You discover that when a user in the ResearchUsers group deletes a file, no event log entry is added.

What should you modify?

- A. You should modify the share permissions of \\Site-SR23\Data.
- B. You should modify the audit settings in the GPO.
- C. You should modify the discretionary access control list (DACL) D:\Data.
- D. You should modify the system access control list (SACL) of D:\Data.

Correct Answer: D

Section: (none)

Explanation

Explanation/Reference:

Explanation:

QUESTION 9

Your role of Network Administrator at Site.com includes the management of the Active Directory Domain Services (AD DS) domain named Site.com. All servers in the Site.com domain have Microsoft Windows Server 2012 R2 installed. Site.com has a Sales department and a Production department. An OU exists for each department. The OUs contain the user and computer accounts for the respective departments. A shadow group named SalesSG is configured for the Sales OU and contains all objects within the Sales OU. A password settings object (PSO) named SalesPSO is applied to the SalesSG group and applies a minimum password length of 6 characters.

You want to modify the PSO to require a minimum password length of 8 characters.

Which of the following cmdlets should you use?

- A. You should use the Get-ADAccountResultantPasswordReplicationPolicy cmdlet.
- B. You should use the Set-ADDefaultDomainPasswordPolicy cmdlet.
- C. You should use the Set-ADFineGrainedPasswordPolicy cmdlet.
- D. You should use the Set-ADAccountPassword cmdlet.
- E. You should use the Set-ADDefaultDomainPasswordPolicy cmdlet.

Correct Answer: C

Section: (none)

Explanation

Explanation/Reference:

Explanation:

QUESTION 10

You work as a Network Administrator at Site.com. Site.com has an Active Directory Domain Services (AD DS) domain named Site.com. All domain controllers in the Site.com domain have Microsoft Windows Server 2012 R2 installed. You implement DirectAccess. You leave the connection name as the default when you run the DirectAccess wizard.

You want to view the properties of a DirectAccess connection. In the Networks window, what is the name of the DirectAccess connection?

- A. VPN Connection.
- B. Remote Access Connection.
- C. Local Area Connection.
- D. CertKingdom.com.
- E. Workplace Connection.

Correct Answer: E

Section: (none)

Explanation

Explanation/Reference:

Explanation:

QUESTION 11

You work as a Network Administrator at Site.com. Site.com has an Active Directory Domain Services (AD DS) domain named Site.com. All servers in the Site.com domain have Microsoft Windows Server 2012 R2 installed.

Site.com has a main office and a branch office. The two offices are connected by a WAN link.

A server in the main office named Site-SR21 runs the DNS Server role and hosts an Active Directory Integrated primary zone for Site.com. You install a server named Site-SR22 in the branch office. Site-SR22 runs the DNS Server role. You plan to configure a secondary zone for Site.com on Site-SR22.

What do you need to do first?

- A. You should modify the Site.com zone on Site-SR21 to be a non-Active Directory Integrated primary zone.
- B. You should log in to Site-SR21 and configure an MX record for Site-SR22.
- C. You should log in to Site-SR21 and configure a zone delegation for Site-SR22.
- D. You should log in to Site-SR21 and in the properties of the Site.com zone, add Site-SR22 as a name server.

Correct Answer: D

Section: (none)

Explanation

Explanation/Reference:

Explanation:

QUESTION 12

You are hired by Site.com to administrate an Active Directory domain named Site.com which encompasses a RADIUS server by the name of Site-SR08 running an installation of Windows Server 2012.

Your senior network administrator has provisioned a VPN server added to the network named Site-VPN05 and thereafter orders the creation of numerous network policies on Site-SR08.

Which of the following actions need to be taken if you are assigned the task of having Site configured to accept appeals for authentication from Site-VPN05?

- A. You will need to run the Add-RemoteAccessRadius command on Site-SR08.
- B. You will need to run the Get-NpsRadiusClient command on Site-SR08.
- C. You will need to run the Set-RemoteAccessRadius command on Site-SR08.
- D. You will need to configure the Routing and Remote Access Service (RRAS) role service on Site-SR08.

Correct Answer: B

Section: (none)

Explanation

Explanation/Reference:

Explanation:

QUESTION 13

You work as a Network Administrator at Site.com. Site.com has an Active Directory Domain Services (AD DS) domain named Site.com. All servers in the Site.com domain have Microsoft Windows Server 2012 R2 installed.

All user and computer accounts for the company's Sales department are located in an organizational unit named Sales.

You must configure group policy object (GPO) for the Sales OU. You download updated administrative template files. You then configure a Central Store on a domain controller. However, when you open a new GPO for editing using the Group Policy Editor console, you discover that no administrative templates are listed under Computer Configuration \ Administrative Templates.

How can you view the administrative templates in the GPO?

- A. You should enable the Computer settings of the GPO.
- B. You should copy the .admx and .adml files from %Windir%\Policydefinitions to the central store.
- C. You should link the GPO to the Sales OU.
- D. You should modify the Security Filtering of the GPO.

Correct Answer: B

Section: (none)

Explanation

Explanation/Reference:

Explanation:

QUESTION 14

You work as a Network Administrator at Site.com. Site.com has an Active Directory Domain Services (AD DS) domain named Site.com. All servers in the Site.com domain have Microsoft Windows Server 2012 R2 installed.

A group policy object (GPO) is assigned to an organizational unit (OU) named Sales. The GPO assigns several settings to the computers in the Sales department.

You unlink the GPO from the Sales OU.

You discover that some of the settings applied by the GPO are still in effect on the Sales computers while other setting applied by the GPO have been removed.

Which of the following statements is true?

- A. The Restricted Groups security settings still in effect.
- B. The unmanaged Administrative Template settings are still in effect.
- C. The managed Administrative Template settings are still in effect.

D. The System Services security settings have been removed.

Correct Answer: B

Section: (none)

Explanation

Explanation/Reference:

Explanation:

QUESTION 15

You work as a Network Administrator at Site.com. Site.com has an Active Directory Domain Services (AD DS) domain named Site.com. All servers in the Site.com domain have Microsoft Windows Server 2012 R2 installed.

Site.com has a Production department and a Research department. Each department has a separate subnet in the network.

A server named Site-SR11 and is configured as a Network Policy Server (NPS) server. Site-SR11 also runs the DHCP server role and has a DHCP scope for the Production subnet and the Research subnet.

You need to configure NPS to ensure that computers on the Production subnet that do not comply with the NPS requirements receive a restrictive set of network policies. You also need to ensure that computers on the Research subnet that do not comply with the NPS requirements receive a more restrictive set of network policies than the non-compliant Production computers. You configure policies to apply to NAP-Capable Computers. How can you apply different restrictions to computer based on their subnet?

- A. You should configure Connection Properties conditions.
- B. You should configure NAS Port Type constraints.
- C. You should configure MS-Service Class conditions.
- D. You should configure Authentication Methods constraints.

Correct Answer: C

Section: (none)

Explanation

Explanation/Reference:

Explanation:

QUESTION 16

You work as a Network Administrator at Site.com. Site.com has an Active Directory Domain Services (AD DS) domain named Site.com. All servers in the Site.com domain have Microsoft Windows Server 2012 R2 installed.

A technician has created a vhd file containing Windows Server 2012 R2 installation images. You need to view information about the images contained in the vhd file. You plan to use Deployment Image Servicing and Management (DISM.exe).

Which parameter should you use with DISM.exe?

- A. You should use the get-imageinfo parameter.
- B. You should use the get-mountedwiminfo parameter.

- C. You should use the list-image parameter.
- D. You should use the mount-image parameter.

Correct Answer: A

Section: (none)

Explanation

Explanation/Reference:

Explanation:

QUESTION 17

You work as a Network Administrator at Site.com. Site.com has an Active Directory Domain Services (AD DS) domain named Site.com. All servers in the Site.com domain have Microsoft Windows Server 2012 R2 installed and all client computers have either Windows 7 Professional or Windows 8 Pro installed.

A group policy object (GPO) is assigned to an organizational unit (OU) named Sales. The GPO assigns several settings to the computers in the Sales department. Some users complain that it takes a long time for their computers to start up or shut down. You suspect that group policy processing may be the cause of the issue. You want to configure the computers in the Sales department to display status messages that reflect each step in the process of starting, shutting down, logging on, or logging off the system. How can you configure the computers to display the required information?

- A. You should enable the "Activate Shutdown Event Tracker System State Data feature" setting in the GPO.
- B. You should enable the "Display Shutdown Event Tracker" setting in the GPO.
- C. You should disable the "Remove Boot / Shutdown / Logon / Logoff status messages" setting in the GPO.
- D. You should enable the "Display Highly Detailed Status Messages" setting in the GPO.

Correct Answer: D

Section: (none)

Explanation

Explanation/Reference:

Explanation:

QUESTION 18

You work as a Network Administrator at Site.com. Site.com has an Active Directory Domain Services (AD DS) domain named Site.com. All servers in the Site.com domain have Microsoft Windows Server 2012 R2 installed.

You need to configure a remote access solution to enable client computers to access network resources.

You install a Windows Server 2012 R2 server named Site-SR09. You install the Remote Access server role on Site-SR09.

You need to configure Site-SR09 to accept authentication requests from computers using 802.1X.

Which authentication method should you configure Site-SR09 to use?

- A. EAP
- B. MS-CHAP v2

- C. CHAP
- D. PAP
- E. Machine certificate authentication for IKEv2

Correct Answer: A

Section: (none)

Explanation

Explanation/Reference:

Explanation:

QUESTION 19

You are hired by Site.com to administrate an Active Directory domain on which the domain controllers are all running an installation of Windows Server 2012. A Site.com domain controller named Site-DC03 is equipped with the ADMX Migrator tool and houses an Administrative Template file by the name of Site-Temp08.adm. Which of the following actions need to be run if you are assigned the task of having a custom entry added to Site-Temp08.adm by utilizing the ADMX Migrator tool? You will need to run a Load Template from within ADMX.

You will need to run New Policy Definitions from within ADM.

You will need to run a New Category from within ADMX.

You will need to have ADMX generated from within ADM.

- A.
- B.
- C.
- D.

Correct Answer:

Section: (none)

Explanation

Explanation/Reference:

QUESTION 20

You work as a Network Administrator at Site.com. Site.com has an Active Directory Domain Services (AD DS) domain named Site.com. All servers in the Site.com domain have Microsoft Windows Server 2012 R2 installed.

Mia works as an IT Technician at Site.com. Mia is not a member of the Domain Admins group.

You need to enable Mia to link existing Group Policy objects (GPOs) in the domain. Mia must not be able to modify existing GPOs.

Your solution must minimize the administrative privileges assigned to Mia. Which two of the following actions would achieve the desired result? (Choose two possible answers).

- A. Click the Group Policy Objects node in Group Policy Management and add Mia under the Delegation tab.
- B. Click the domain node in Group Policy Management and add Mia under the Delegation tab.
- C. Right-click the domain node in Active Directory Users and Computers and select Delegate Control.
- D. Add Mia to the Group Policy Creator Owners group in Active Directory Users and Computers.
- E. In Active Directory Users and Computers, add Mia to the Managed By tab in the properties of the Domain Controllers group.

Correct Answer: BC

Section: (none)

Explanation

Explanation/Reference:

Explanation:

QUESTION 21

You work as a Network Administrator at Site.com. Site.com has an Active Directory Domain Services (AD DS) domain named Site.com. All servers in the Site.com domain have Microsoft Windows Server 2012 R2 installed.

Site.com has a main office and a branch office. The two offices are connected by a WAN link.

Site.com has five domain controllers named Site-DC01, Site-DC02, Site-DC03, Site-DC04 and Site-DC05. All domain controllers are configured as DNS servers and host an Active Directory integrated zone for Site.com. Site-DC01, Site-DC03 and Site-DC05 are located in the main office. Site-DC02 and Site-DC04 are located in the branch office. Site.com has a Development department located in the main office. The manager of the Development department has asked you to configure a new Active Directory integrated zone named SiteDev.com.

You need to ensure that the SiteDev.com zone is replicated to only the domain controllers in the main office.

What should you do?

- A. You should create the SiteDev.com zone and add the main office domain controllers on the Zone Transfers tab.
- B. You should create the SiteDev.com zone and modify the replication scope.
- C. You should create an application directory partition that contains the main office domain controllers before creating the SiteDev.com.
- D. You should create a global security group that contains the main office domain controllers before creating the SiteDev.com.

Correct Answer: C

Section: (none)

Explanation

Explanation/Reference:

Explanation:

QUESTION 22

You work as a Network Administrator at Site.com. Site.com has an Active Directory Domain Services (AD DS) domain named Site.com. All servers in the Site.com domain have Microsoft Windows Server 2012 R2 installed and all client computers have Windows 8 Pro installed.

Site.com has users that often work away from the office at customer sites or from home. You have been asked to implement a remote access solution to enable remote users to connect to the network when they are working away from the office. The remote access solution must ensure that users can connect to the network using TCP port 443.

You install the Routing and Remote Access role on a Windows Server 2012 R2 server.

Which VPN solution should you implement?

- A. Point-to-Point Tunneling Protocol (PPTP).
- B. Layer 2 Tunneling Protocol (L2TP).
- C. Secure Socket Tunneling Protocol (SSTP).
- D. DirectAccess.

Correct Answer: C

Section: (none)

Explanation

Explanation/Reference:

Explanation:

QUESTION 23

You work as a Network Administrator at Site.com. Site.com has an Active Directory Domain Services (AD DS) domain named Site.com. All servers in the Site.com domain have Microsoft Windows Server 2012 R2 installed and all client computers have Windows 8 Pro installed.

Site.com has a Sales department. An organizational unit (OU) exists for the Sales department and contains the user and computer accounts for the department. A group policy object (GPO) named SalesGPO is linked to the Sales OU and applies settings to the Sales users and their computers.

You modify some settings in SalesGPO. You need to apply the new settings to the users and computers in the Sales OU as quickly as possible.

Which two of the following tools could you use? (Choose two possible answers).

- A. You should use the Group Policy Management Console (GPMC).
- B. You should use the Invoke-GPUdate cmdlet.
- C. You should use the Active Directory Sites and Services.
- D. You should use the Get-GPO cmdlet.
- E. You should use the Secedit command.
- F. You should use the Set-GPLink cmdlet.

Correct Answer: AB

Section: (none)

Explanation

Explanation/Reference:

Explanation:

QUESTION 24

You work as a Network Administrator at Site.com. Site.com has an Active Directory Domain Services (AD DS) domain named Site.com. All servers in the Site.com domain have Microsoft Windows Server 2012 R2 installed.

Site.com has a main office and a branch office. The two offices are connected by a WAN link.

Site.com has five domain controllers named Site-DC01, Site-DC02, Site-DC03, Site-DC04 and Site-DC05. Site-DC01, Site-DC03 and Site-DC05 are located in the main office. Site-DC02 and Site-DC04 are located in the branch office. Site.com has a Development department located in the main office. The developers have created an application that runs on domain controllers. You need to ensure that application settings are replicated to only the domain controllers in the main office. You want to create a custom Active Directory application partition that will be used to control which domain controllers the settings are replicated to.

How can you create the Active Directory application partition?

- A. You should run Active Directory Sites and Services.
- B. You should run the Netdom.exe command.
- C. You should run the Ntdsutil.exe command.
- D. You should run Active Directory Domains and Trusts.

Correct Answer: C

Section: (none)

Explanation

Explanation/Reference:

Explanation:

QUESTION 25

You work as a Network Administrator at Site.com. Site.com has an Active Directory Domain Services (AD DS) domain named Site.com. All servers in the Site.com domain have Microsoft Windows Server 2012 R2 installed.

Site.com has a Sales department. An OU exists for the Sales department. The OU contains the user and computer accounts for the Sales department.

A shadow group named SalesSG is configured for the Sales OU and contains all objects within the Sales OU. A password settings object (PSO) named SalesPSO is applied to the SalesSG group.

You want to view the settings of SalesPSO.

How can you view the settings of SalesPSO?

- A. You should run the Get-ADDefaultDomainPasswordPolicy cmdlet.
- B. You should run the Get-ADAccountPassword cmdlet.
- C. You should run the Get-ADFineGrainedPasswordPolicy cmdlet.
- D. You should run the Get-ADDefaultDomainPasswordPolicy cmdlet.

Correct Answer: C

Section: (none)

Explanation**Explanation/Reference:**

Explanation:

QUESTION 26

You work as a Network Administrator at Site.com. Site.com has an Active Directory Domain Services (AD DS) domain named Site.com. All servers in the Site.com domain have Microsoft Windows Server 2012 R2 installed.

A server named Site-SR12 runs the DNS Server role and hosts a primary zone for Site.com.

Mia works as an IT Technician at Site.com. Mia is not a member of the Domain Admins group.

You need to enable Mia to modify records in the Site.com DNS zone. Mia must not be able to create or modify other DNS zones on Site-SR12.

Your solution must minimize the administrative privileges assigned to Mia. Which of the following actions would achieve the desired result?

- A. In DNS Management, go to the properties of the server and modify the permissions on the Security tab.
- B. In DNS Management, go to the properties of the Site.com zone and modify the permissions on the Security tab.
- C. In Active Directory Users and Computers, modify Mia's group membership.
- D. In DNS Management, go to the properties of the Site.com zone and modify the start of authority (SOA) record.

Correct Answer: B

Section: (none)

Explanation

Explanation/Reference:

Explanation:

QUESTION 27

You work as a Network Administrator at Site.com. Site.com has an Active Directory Domain Services (AD DS) domain named Site.com. All servers in the Site.com domain have Microsoft Windows Server 2012 R2 installed.

A server named Site-SR21 runs the File Services role and hosts several shared folders. You have created a Data Collector Set (DCS) on Site-SR21 to collect disk performance data. The DCS has been created with the default name.

You want to change the name of the DCS to "Disk Performance".

How can you change the name of the DCS?

- A. You should right-click on the DCS and selecting Rename.
- B. You should modify the settings on the General tab in the properties of the DCS.
- C. You should modify the settings on the Directory tab in the properties of the DCS.
- D. The name cannot be changed. You should save the DCS as a template and create a new DCS based on the template.

Correct Answer: D

Section: (none)

Explanation

Explanation/Reference:

Explanation:

QUESTION 28

You work as a Network Administrator at Site.com. The Site.com network has two Active Directory forests. The corporate network is an Active Directory forest with a single Active Directory Domain Services (AD DS) domain named Site.com. The second forest has a single Active Directory Domain Services (AD DS) domain named weyland.com. The weyland.com domain is used for test purposes including the testing of Group Policy Objects (GPOs).

A group policy object named TestPol has been created in the weyland.com domain. You want to apply TestPol to the CertKingdom.com domain. You take a backup of TestPol from a domain controller in the weyland.com domain and copy it to a domain controller in the CertKingdom.com domain. You need to view the domain-specific information in TestPol that will need to be updated before the GPO can be applied in the CertKingdom.com domain.

What should you do?

- A. In the Group Policy Management Console, open the Migration Table Editor and select Populate from Backup.
- B. In the Group Policy Management Console, right-click on the Group Policy Objects node and select Manage Backups.
- C. In the Group Policy Management Console, open the Migration Table Editor and select Populate from GPO.
- D. In the Group Policy Management Console run the Group Policy Results Wizard.

Correct Answer: A

Section: (none)

Explanation

Explanation/Reference:

Explanation:

QUESTION 29

You work as a Network Administrator at Site.com. Site.com has an Active Directory Domain Services (AD DS) domain named Site.com. All servers in the Site.com domain have Microsoft Windows Server 2008 R2 installed.

Site.com is considering migrating to Windows Server 2012 R2. You use a server named Site-SR27 that runs the Hyper-V Host server role. You want to test Windows Server 2012 R2 by installing it on a new virtual machine on Site-SR27. You configure a native-boot virtual hard disk (VHD) to on Site-SR27 to run Windows Server 2012 R2 and use Disk Management to create and attach a VHD. You plan to use Deployment Image Servicing and Management (DISM) to install Windows Server 2012 R2 onto the VHD and then configure the server to boot from the VHD. Which parameter should you use with DISM to install Windows Server 2012 R2 onto the VHD?

- A. You should use the /mount-image parameter.
- B. You should use the /mount-wim parameter.

- C. You should use the /append-image parameter.
- D. You should use the /apply-image parameter.

Correct Answer: D

Section: (none)

Explanation

Explanation/Reference:

Explanation:

QUESTION 30

You work as a Network Administrator at Site.com. Site.com has an Active Directory Domain Services (AD DS) domain named Site.com. All servers in the Site.com domain have Microsoft Windows Server 2012 R2 installed. Site.com has a corporate LAN and a perimeter network.

A Windows Server 2012 R2 server named Site-SR11 is located in the perimeter network and hosts the corporate website. The website is publicly accessible. A Windows Server 2012 R2 server named Site-SR04 is also located in the perimeter network. Site-SR04 hosts a publicly accessible DNS zone which contains DNS records for the corporate website.

You plan to move the corporate web site to a new server named Site-SR12. You need to change the DNS records for the corporate web site to point to Site-SR12. To minimize the time it takes for the changed DNS records to propagate to other public DNS servers, you want to reduce the time that the DNS records are cached for.

What action should you take?

- A. In the properties of the DNS zone, change the Serial Number value on the Start of Authority (SOA) tab.
- B. In the properties of the DNS zone, change the Refresh Interval value on the Start of Authority (SOA) tab.
- C. In the properties of the DNS zone, change the Expires After value on the Start of Authority (SOA) tab.
- D. In the properties of the DNS zone, change the Minimum (default) TTL value on the Start of Authority (SOA) tab.
- E. In the properties of the DNS zone, change the TTL for this record value on the Start of Authority (SOA) tab.

Correct Answer: D

Section: (none)

Explanation

Explanation/Reference:

Explanation:

QUESTION 31

You work as a Network Administrator at Site.com. Site.com has an Active Directory Domain Services (AD DS) domain named Site.com. All servers in the Site.com domain have Microsoft Windows Server 2012 R2 installed.

Site.com has a Sales department. An OU exists for the Sales department. The OU contains the user and computer accounts for the Sales department.

Mia works as an IT Technician at Site.com. Mia is not a member of the Domain Admins group.

You have delegated control of the Sales OU to Mia to enable her to manage the user accounts of the Sales users.

A new company security states that the following settings should be applied to Sales users:

Users must change password at next logon.

Minimum password length: 10.

Account is sensitive and cannot be delegated.

Enforce password history.

Password must meet complexity requirements.

Enforce maximum password age.

Mia can configure some of the required settings in the account properties of the user accounts. Other required settings will be configured using a password settings object (PSO). Which settings can Mia configure? (Choose all that apply).

- A. Users must change password at next logon.
- B. Minimum password length: 10.
- C. Account is sensitive and cannot be delegated.
- D. Enforce password history.
- E. Password must meet complexity requirements.
- F. Enforce maximum password age.

Correct Answer: ABC

Section: (none)

Explanation

Explanation/Reference:

Explanation:

QUESTION 32

You work as a Network Administrator at Site.com. Site.com has an Active Directory Domain Services (AD DS) domain named Site.com. All servers in the Site.com domain have Microsoft Windows Server 2012 R2 installed.

A technician has created a vhd file containing a Windows Server 2012 R2 installation image. The vhd image is offline. You must use DISM to apply updates to the vhd image. You need to mount the vhd image.

Which of the following actions should you take?

- A. You should run the DISM utility with the /Get-MountedWinInfo parameter.
- B. You should use Diskpart.exe.
- C. You run the DISM utility with the /Mount-wim parameter.
- D. You should run the DISM utility with the /Append-Image parameter.
- E. You should run the DISM utility with the /Apply-Image parameter.

Correct Answer: B

Section: (none)

Explanation

Explanation/Reference:

Explanation:

QUESTION 33

You work as a Network Administrator at Site.com. Site.com has an Active Directory Domain Services (AD DS) domain named Site.com. All the domain controllers on the Site.com network have Windows Server 2012 R2 installed. You have an Active Directory snapshot that you mount on a domain controller named SiteDC07. You want to configure the snapshot so that it can be used as an LDAP server.

Which of the following can you use?

- A. You should make use of the Dcpromo.exe utility with the /adv parameter.
- B. You should make use of the Dsdbutil.exe utility with the activate parameter.
- C. You should make use of the of the Dsmain.exe utility with the /dbpath paramater.
- D. You should make use of the of the Ntdsutil.exe utility with the snapshot activate paramater.
- E. You should make use of the of the Dsmain.exe utility with the /adlds parameter.

Correct Answer: C

Section: (none)

Explanation

Explanation/Reference:

Explanation:

QUESTION 34

You work as a Network Administrator at Site.com. Site.com has an Active Directory Domain Services (AD DS) domain named Site.com. All servers in the Site.com domain have Microsoft Windows Server 2012 R2 installed and all client computers have Windows 8 Enterprise installed.

BitLocker Drive Encryption (Bitlocker) is enabled on all client computers. You are using a client computer named Site-WS38 that has a BitLocker recovery key on drive C. When you return from a meeting you discover that drive D is locked. When you attempt to unlock drive D using the recovery key you receive an error message stating: "A valid USB key wasn't detected ..."

Which of the following actions should you take to access drive D?

- A. You should run the manage-bde protectors add cmdlet.
- B. You should run the Remove-BitLockerKeyProtector cmdlet.
- C. You should run the manage-bde protectors get cmdlet.
- D. You should run the Unlock-BitLocker -MountPoint "D:" cmdlet.

Correct Answer: C

Section: (none)

Explanation

Explanation/Reference:

Explanation:

QUESTION 35

You work as a Network Administrator at Site.com. Site.com has an Active Directory Domain Services (AD DS) domain named Site.com. All servers on the network have Windows Server 2012 R2 installed.

You plan to enable external users to connect to the network using a VPN connection. You are deploying Network Access Protection to ensure system health compliance for users that connect over a VPN connection.

You install a Windows Server 2012 R2 computer named Site-SR16 and install the Network Policy Server role. You want to configure Site-SR16 as a Network Access Protection (NAP) health policy server for the VPN connections.

You run the Configure NAP wizard to create a VPN Enforcement policy. However, you are unable to complete the wizard.

How can you ensure that you are able to complete the Configure NAP wizard to configure VPN Enforcement?

- A. You should configure the IPSEC enforcement method first.
- B. You should install a computer certificate on Site-SR16.
- C. You should install a System Health Agent on Site-SR16.
- D. You should install a System Health Validator on Site-SR16.

Correct Answer: B

Section: (none)

Explanation

Explanation/Reference:

Explanation:

QUESTION 36

You work as a Network Administrator at Site.com. Site.com has an Active Directory Domain Services (AD DS) domain named Site.com. All servers on the network have Windows Server 2012 R2 installed.

DirectAccess is enabled on the network using the default configuration. You want the DirectAccess clients to use DirectAccess whenever they access the Internet.

Which of the following actions should you take?

- A. You should run the Set-DAClientExperienceConfiguration cmdlet.
- B. You should run the netsh -c advfirewall command.
- C. You should modify the external IP address assigned to the Web server.
- D. You should configure the force tunneling settings for DirectAccess clients.

Correct Answer: D

Section: (none)

Explanation

Explanation/Reference:

Explanation:

QUESTION 37

You work as a Network Administrator at Site.com. All servers on the Site.com network have Windows Server 2012 R2 installed. The network has a server named Site-SR34 that is configured as a Network Policy Server (NPS).

The network contains several wireless access points (WAPs). You want to secure the wireless network by using certificate-based mutual authentication. Which action should you take?

- A. You should configure NPS to use RADIUS authentication.
- B. You should configure NPS to use EAP-TLS authentication.
- C. You should configure NPS to use EAP-MS-CHAPv2 authentication.
- D. You should configure NPS to use PEAP-MS-CHAPv2 authentication.

Correct Answer: B

Section: (none)

Explanation

Explanation/Reference:

Explanation:

QUESTION 38

You work as a Network Administrator at Site.com. Site.com has an Active Directory Domain Services (AD DS) domain named Site.com. The Site.com network has two domain controllers named Site-SR01 and Site SR02 that have Windows Server 2008 installed.

You add a new Windows Server 2012 R2 domain controller named CertKingdom-SR06 to the network. You now want to use Active Directory Administrative Center on Site-SR06 to implement Password Settings objects (PSOs). However, you are unable to create a PSO. Which of the following actions do you need to take before you can create PSOs?

- A. You should seize the operations masters role to Site-SR06.
- B. You should raise the domain functional level.
- C. You should upgrade Site-SR01 and Site-SR02 to at least Windows Server 2008 R2.
- D. You should configure Site-SR06 as a Read-Only domain controller (RODC).

Correct Answer: B

Section: (none)

Explanation

Explanation/Reference:

Explanation:

QUESTION 39

You work as a Network Administrator at Site.com. Site.com has an Active Directory Domain Services (AD DS) domain named Site.com. All servers in

the Site.com domain have Microsoft Windows Server 2012 R2 installed and all client computers have Windows 8 Pro installed. You connect a new client computer named Site-WS43 to the domain and want to ping a domain controller named Site-DC07 from Site-WS43. However, when you attempt to run the ping Site-dc07 command from the command prompt, you receive "Request timed out" messages. How can you resolve this problem and allow Site-WS43 to ping Site-DC07 successfully?

- A. You should run the netsh firewall set icmpsetting all enable command on Site-DC07.
- B. You should configure the inbound firewall rules on Site-WS43 to allow Echo Requests.
- C. You should run the netsh firewall set icmpsetting 4 enable command on Site-WS43.
- D. You should run the netsh advfirewall firewall add rule name="All ICMP V4" dir=in action=allow protocol=icmpv4 command on Site-DC07.

Correct Answer: D

Section: (none)

Explanation

Explanation/Reference:

Explanation:

QUESTION 40

Your network contains an Active Directory domain named contoso.com. The functional level of the forest is Windows Server 2008 R2. Computer accounts for the marketing department are in an organizational unit (OU) named Departments\Marketing\Computers. User accounts for the marketing department are in an OU named Departments\Marketing\Users. All of the marketing user accounts are members of a global security group named MarketingUsers. All of the marketing computer accounts are members of a global security group named MarketingComputers. In the domain, you have Group Policy objects (GPOs) as shown in the exhibit. You create two Password Settings objects named PSO1 and PSO2. PSO1 is applied to MarketingUsers. PSO2 is applied to MarketingComputers. The minimum password length is defined for each policy as shown in the following table.

"Best Material, Great Results". www.certkingdom.com 59
70-411

Location	Minimum password length
Default Domain Policy	7
GPO1	5
GPO2	6
PSO1	10
PSO2	12

Certkingdom

You need to identify the minimum password length required for each marketing user. What should you identify?

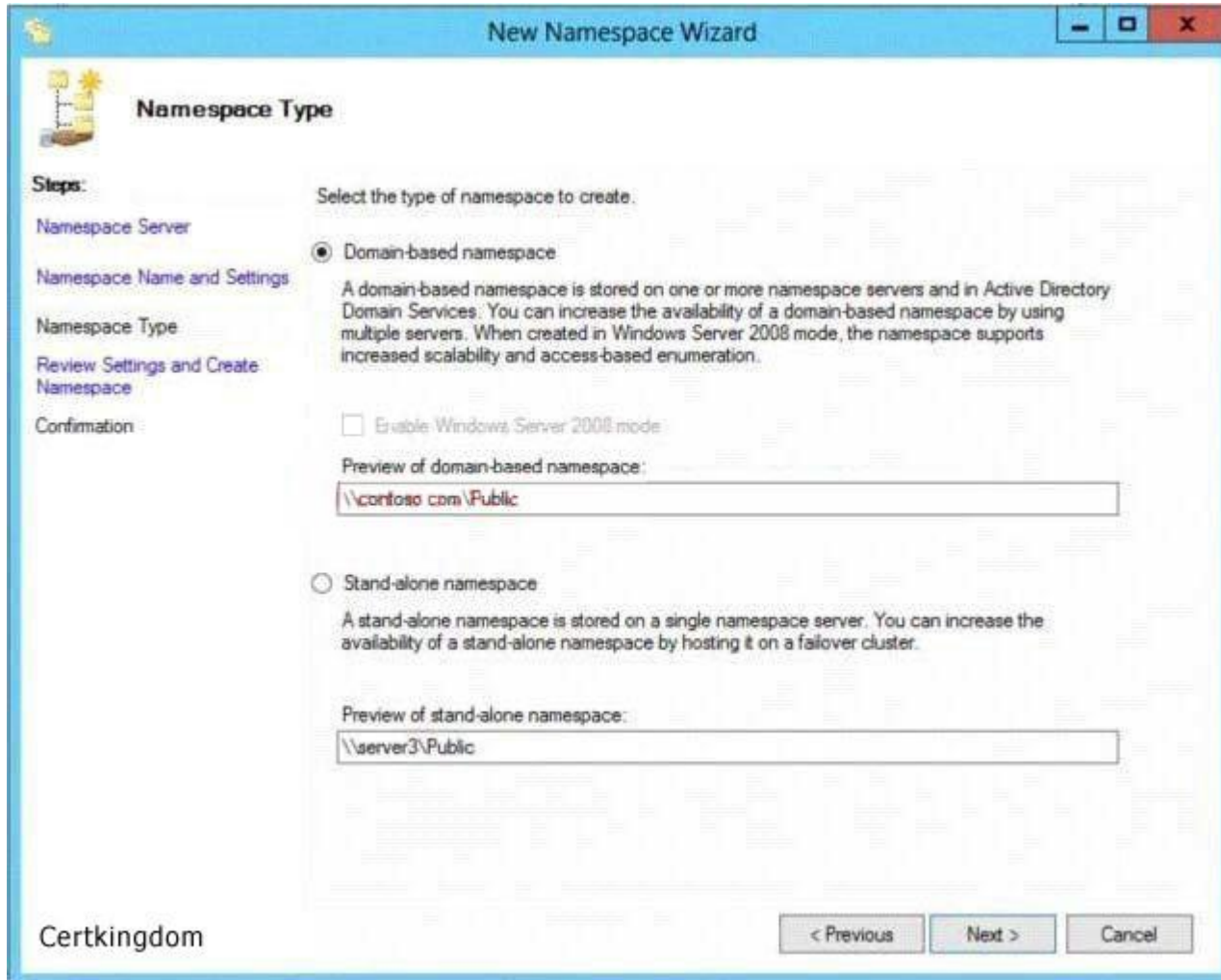

Steps:

- Namespace Server
- Namespace Name and Settings
- Namespace Type**
- Review Settings and Create Namespace
- Confirmation

Select the type of namespace to create.

☒ Domain-based namespace

A domain-based namespace is stored on one or more namespace servers and in Active Directory Domain Services. You can increase the availability of a domain-based namespace by using multiple servers. When created in Windows Server 2008 mode, the namespace supports increased scalability and access-based enumeration.

☐ Enable Windows Server 2008 mode

Preview of domain-based namespace:
\\confoso.com\\Public

☐ Stand-alone namespace

A stand-alone namespace is stored on a single namespace server. You can increase the availability of a stand-alone namespace by hosting it on a failover cluster.

Preview of stand-alone namespace:
\\server3\\Public

< Previous Next > Cancel

Certkingdom

- A. 5
- B. 6
- C. 7
- D. 10
- E. 12

Correct Answer: D

Section: (none)

Explanation

Explanation/Reference:

QUESTION 41

Your network contains an Active Directory domain named contoso.com. The domain contains a domain controller named DC1 that runs Windows Server 2012. You have a Group Policy object (GPO) named GPO1 that contains several custom Administrative templates. You need to filter the GPO to display only settings that will be removed from the registry when the GPO falls out of scope. The solution must only display settings that are either enabled or disabled and that have a comment. How should you configure the filter?

To answer, select the appropriate options below. Select three.

Filter Options [X]

Select options below to enable and change or disable types of global filters that will be applied to the Administrative Templates nodes.

Select the type of policy settings to display.

Managed:	Configured:	Commented:
Any	Any	Any
Any	Any	Any
Yes	Yes	Yes
No	No	No

☐ Enable Keyword Filters

☐ Enable Keyword Filters

Filter for **Keywords** [Any]

Within: ☒ Policy Setting Title ☒ Help Text ☒ Comment

☐ Enable Requirements Filters

Select the desired platform and application filter(s):

Include settings that match any of the selected platforms.

- ☐ BITS 1.5
- ☐ BITS 2.0
- ☐ BITS 3.5
- ☐ BITS 4.0
- ☐ Internet Explorer 10
- ☐ Internet Explorer 3
- ☐ Internet Explorer 4
- ☐ Internet Explorer 5

Select All Clear All

Certkingdom OK Cancel

- A. Set Managed to: Yes
- B. Set Managed to: No
- C. Set Managed to: Any
- D. Set Configured to: Yes
- E. Set Configured to: No
- F. Set Configured to: Any
- G. Set Commented to: Yes
- H. Set Commented to: No
- I. Set Commented to: Any

Correct Answer: AFG

Section: (none)

Explanation

Explanation/Reference:

QUESTION 42

Your network contains an Active Directory domain named contoso.com. The domain contains more than 100 Group Policy objects (GPOs). Currently, there are no enforced GPOs. You have two GPOs linked to an organizational unit (OU) named OU1. You need to change the precedence order of the GPOs. What should you use?

- A. dcgpofix
- B. Get-GPOReport
- C. Gpfixup
- D. Gpresult
- E. Gptedit.msc
- F. Import-GPO
- G. Restore-GPO
- H. Set-GPInheritance
- I. Set-GPLink
- J. Set-GPPermission
- K. Gpupdate
- L. Add-ADGroupMember

Correct Answer: I

Section: (none)

Explanation

Explanation/Reference:**QUESTION 43**

Your network contains an Active Directory domain named contoso.com. The domain contains more than 100 Group Policy objects (GPOs). Currently, there are no enforced GPOs. You need to provide an Administrator named Admin1 with the ability to create GPOs in the domain. The solution must not provide Admin1 with the ability to link GPOs. What should you use?

- A. dcgpofix
- B. Get-GPOReport
- C. Gpfixup
- D. Gpresult
- E. Gptedit.msc
- F. Import-GPO
- G. Restore-GPO
- H. Set-GPInheritance
- I. Set-GPLink
- J. Set-GPPermission
- K. Gpupdate
- L. Add-ADGroupMember

Correct Answer: J

Section: (none)

Explanation

Explanation/Reference:**QUESTION 44**

Your network contains an Active Directory domain named contoso.com. The domain contains more than 100 Group Policy objects (GPOs). Currently, there are no enforced GPOs. The domain contains a GPO named GPO1. GPO1 contains several Group Policy preferences. You need to view all of the preferences configured in GPO1. What should you use?

- A. dcgpofix
- B. Get-GPOReport
- C. Gpfixup

- D. Gpresult
- E. Gptedit.msc
- F. Import-GPO
- G. Restore-GPO
- H. Set-GPInheritance
- I. Set-GPLink
- J. Set-GPPermission
- K. Gpupdate
- L. Add-ADGroupMember

Correct Answer: B

Section: (none)

Explanation

Explanation/Reference:

QUESTION 45

Your network contains an Active Directory domain named contoso.com. The domain contains more than 100 Group Policy objects (GPOs). Currently, there are no enforced GPOs. A network Administrator accidentally deletes the Default Domain Policy GPO. You do not have a backup of any of the GPOs. You need to recreate the Default Domain Policy GPO. What should you use?

- A. dcgppofix
- B. Get-GPOReport
- C. Gpfixup
- D. Gptedit.msc
- E. Import-GPO
- F. Restore-GPO
- G. Set-GPInheritance
- H. Set-GPLink
- I. Set-GPPermission
- J. Gpupdate
- K. Add-ADGroupMember

Correct Answer: A

Section: (none)

Explanation

Explanation/Reference:**QUESTION 46**

Your network contains an Active Directory domain named contoso.com. The domain contains more than 100 Group Policy objects (GPOs). Currently, there are no enforced GPOs. The domain is renamed to adatum.com. Group Policies no longer function correctly. You need to ensure that the existing GPOs are applied to users and computers. You want to achieve this goal by using the minimum amount of Administrative effort. What should you use?

- A. dcgpofix
- B. Get-GPOReport
- C. Gpfixup
- D. Gpresult
- E. Gptedit.msc
- F. Import-GPO
- G. Restore-GPO
- H. Set-GPInheritance
- I. Set-GPLink
- J. Set-GPPermission
- K. Gpupdate
- L. Add-ADGroupMember

Correct Answer: C

Section: (none)

Explanation

Explanation/Reference:**QUESTION 47**

Your network contains an Active Directory domain named contoso.com. The domain contains more than 100 Group Policy objects (GPOs). Currently, there are no enforced GPOs. The domain contains a top-level organizational unit (OU) for each department. A group named Group1 contains members from each department. You have a GPO named GPO1 that is linked to the domain. You need to configure GPO1 to apply settings to Group1 only. What should you use?

- A. dcgpofix
- B. Get-GPOReport
- C. Gpfixup
- D. Gpresult
- E. Gptedit.msc

- F. Import-GPO
- G. Restore-GPO
- H. Set-GPInheritance
- I. Set-GPLink
- J. Set-GPPermission
- K. Gpupdate
- L. Add-ADGroupMember

Correct Answer: J

Section: (none)

Explanation

Explanation/Reference:

QUESTION 48

Your network contains an Active Directory domain named contoso.com. A user named User1 creates a central store and opens the Group Policy Management Editor as shown in the exhibit. You need to ensure that the default Administrative Templates appear in GPO1. What should you do?

- A. Link a WMI filter to GPO1.
- B. Add User1 to the Group Policy Creator Owners group.
- C. Configure Security Filtering in GPO1.
- D. Copy files from %Windir%\PolicyDefinitions to the central store.

Correct Answer: D

Section: (none)

Explanation

Explanation/Reference:

QUESTION 49

Your network contains a single Active Directory domain named contoso.com. The domain contains an Active Directory site named Site1 and an organizational unit (OU) named OU1. The domain contains a client computer named Client1 that is located in OU1 and Site1. You create five Group Policy objects (GPO). The GPOs are configured as shown in the following table.

GPO name	Linked to	Enforced setting
GPO1	Contoso.com	Disabled
GPO2	Contoso.com	Enabled
GPO3	Site1	Enabled
GPO4	OU1	Disabled
GPO5	OU1	Enabled Certkingdom

You need to identify in which order the GPOs will be applied to Client1. In which order should you arrange the listed GPOs?

To answer, move all GPOs from the list of GPOs to the answer area and arrange them in the correct order.

Select and Place:

GPOs	Answer Area
GPO1	
GPO5	
GPO3	
GPO4	
GPO2	

- A.
- B.
- C.
- D.

Correct Answer:

Section: (none)

Explanation

Explanation/Reference:

GPOs	Answer Area
GPO1	GPO1
GPO5	GPO4
GPO3	GPO5
GPO4	GPO2
GPO2	GPO3

QUESTION 50

Your network contains an Active Directory domain named contoso.com. Domain controllers run either Windows Server 2008, Windows Server 2008 R2,

or Windows Server 2012. You have a Password Settings object (PSOs) named PSO1. You need to view the settings of PSO1. Which tool should you use?

- A. Get-ADFineGrainedPasswordPolicy
- B. Get-ADAccountResultantPasswordReplicationPolicy
- C. Get-ADDomainControllerPasswordReplicationPolicy
- D. Get-ADDefaultDomainPasswordPolicy

Correct Answer: A

Section: (none)

Explanation

Explanation/Reference:

QUESTION 51

Your network contains a production Active Directory forest named contoso.com and a test Active Directory forest named test.contoso.com. There is no network connectivity between contoso.com and test.contoso.com. The test.contoso.com domain contains a Group Policy object (GPO) named GPO1. You need to apply the settings in GPO1 to the contoso.com domain. Which four actions should you perform?

To answer, move the four appropriate actions from the list of actions to the answer area and arrange them in the correct order.

Select and Place:

Create a GPO in contoso.com

Use removable media to transfer the contents of test.contoso.com to contoso.com.

Run the Backup-GPO cmdlet

Run the Save-NetGPO cmdlet

Run the Restore-GPO cmdlet

Run the Import-GPO cmdlet

Run the Get-GPO cmdlet

Run the Copy-GPO cmdlet

Certkingdom

- A.
- B.
- C.
- D.

Correct Answer:

Section: (none)

Explanation

Explanation/Reference:

Run the Copy-GPO cmdlet

Run the Backup-GPO cmdlet

Use removable media to transfer the contents of test.contoso.com to contoso.com

Run the Save-NetGPO cmdlet

Create a GPO in contoso.com

Run the Restore-GPO cmdlet

Run the Import-GPO cmdlet

Run the Get-GPO cmdlet

Certkingdom

"Best Material, Great Results". www.certkingdom.com 69
70-411

QUESTION 52

Your network contains an Active Directory domain named contoso.com. All user accounts reside in an organizational unit (OU) named OU1. All of the users in the marketing department are members of a group named Marketing. All of the users in the human resources department are members of a group named HR. You create a Group Policy object (GPO) named GPO1. You link GPO1 to OU1. You configure the Group Policy preferences of GPO1 to add two shortcuts named Link1 and Link2 to the desktop of each user. You need to ensure that Link1 only appears on the desktop of the users in Marketing and that Link2 only appears on the desktop of the users in HR.

What should you configure?

- A. Item-level targeting
- B. Group Policy Inheritance
- C. Security Filtering
- D. WMI Filtering

Correct Answer: A

Section: (none)

Explanation

Explanation/Reference:**QUESTION 53**

Your network contains a single Active Directory domain named contoso.com. All domain controllers run Windows Server 2012. The domain contains 400 desktop computers that run Windows 8 and 10 desktop computers that run Windows XP Service Pack 3 (SP3). All new desktop computers that are added to the domain run Windows 8. All of the desktop computers are located in an organizational unit (OU) named OU1. You create a Group Policy object (GPO) named GPO1. GPO1 contains startup script settings. You link GPO1 to OU1. You need to ensure that GPO1 is applied only to computers that run Windows XP SP3. What should you do?

- A. Modify the Security settings of OU1.
- B. Run the Set-GPLink cmdlet and specify the -target parameter.
- C. Create and link a WMI filter to GPO1.
- D. Run the Set-GPInheritance cmdlet and specify the -target parameter.

Correct Answer: C

Section: (none)

Explanation

Explanation/Reference:**QUESTION 54**

Your network contains an Active Directory domain named contoso.com. The domain contains 30 user accounts that are used for network administration. The user accounts are members of a domain global group named Group1. You identify the security requirements for the 30 user accounts as shown in the following table.

Security setting	Requirement
Minimum password length	20
Account is sensitive and cannot be delegated	Disabled
User cannot change password	Disabled
Enforce password history	30 Certkingdom

You need to identify which settings must be implemented by using a Password Settings object (PSO) and which settings must be implemented by modifying the properties of the user accounts. What should you identify?

To answer, configure the appropriate settings in the dialog box in the answer area.
Hot Area:

Security setting	Configured by using
Minimum password length	<div> <input type="text"/> </div> <div> <input type="text"/> PSO </div> <div> <input type="text"/> User account properties </div>
Account is sensitive and cannot be delegated	<div> <input type="text"/> </div> <div> <input type="text"/> PSO </div> <div> <input type="text"/> User account properties </div>
User cannot change password	<div> <input type="text"/> </div> <div> <input type="text"/> PSO </div> <div> <input type="text"/> User account properties </div>
Enforce password history	<div> <input type="text"/> </div> <div> <input type="text"/> PSO </div> <div> <input type="text"/> User account properties </div>

Certkingdom

- A.
- B.
- C.
- D.

Correct Answer:

Section: (none)

Explanation

Explanation/Reference:

Security setting	Configured by using
Minimum password length	<div> <input type="text"/> </div> <div> <input type="text"/> PSO </div> <div> <input type="text"/> User account properties </div>
Account is sensitive and cannot be delegated	<div> <input type="text"/> </div> <div> <input type="text"/> PSO </div> <div> <input type="text"/> User account properties </div>
User cannot change password	<div> <input type="text"/> </div> <div> <input type="text"/> PSO </div> <div> <input type="text"/> User account properties </div>
Enforce password history	<div> <input type="text"/> </div> <div> <input type="text"/> PSO </div> <div> <input type="text"/> User account properties </div>

Certkingdom

QUESTION 55

Computer1 is located in an OU, and the GPO1, User1 is another OU, and as GPO2, to ensure you can apply GPO1 to User1 should be how to do?

- A. Security filtering
- B. Inheritance
- C. Gpupdate
- D. GPO

Correct Answer: A

Section: (none)

Explanation

Explanation/Reference:

QUESTION 56

Your network contains an Active Directory domain named contoso.com. All client computers run Windows 8 Pro. You have a Group Policy object (GPO) named GP1. GP1 is linked to the domain. GP1 contains the Windows Internet Explorer 10 and 11 Internet Settings. The settings are shown in the exhibit.

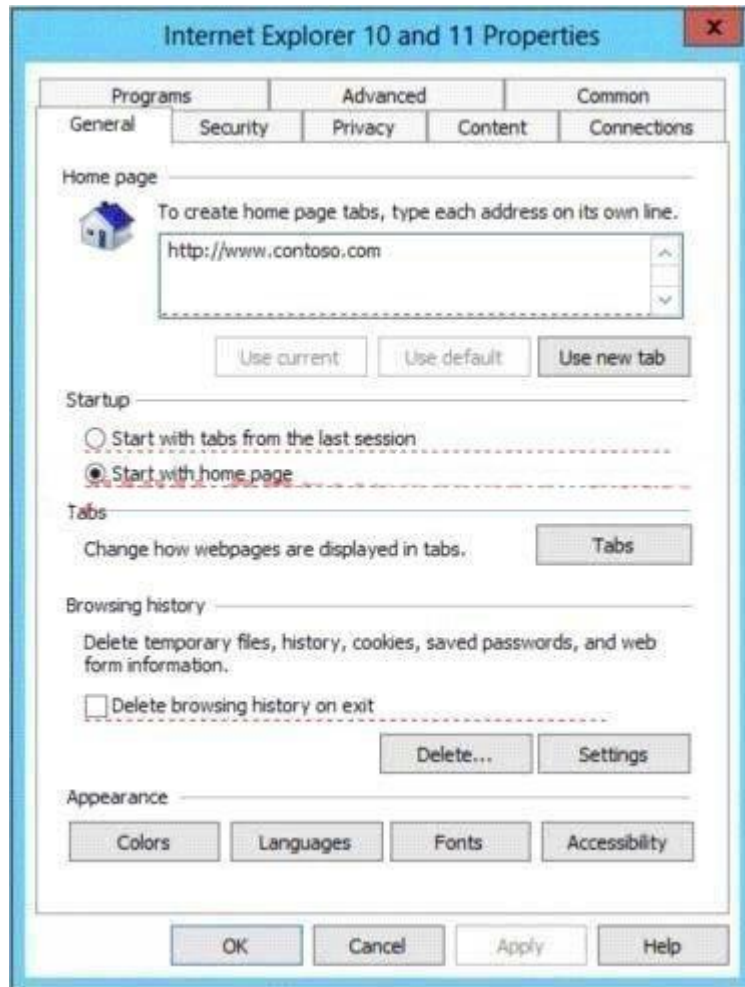

Users report that when they open Windows Internet Explorer, the home page is NOT set to <http://www.contoso.com>.

You need to ensure that the home page is set to <http://www.contoso.com> the next time users log on to the domain. What should you do?

- A. On each client computer, run gpupdate.exe.
- B. Open the Internet Explorer 10 and 11 Internet Settings, and then press F5.
- C. Open the Internet Explorer 10 and 11 Internet Settings, and then modify the Tabs settings.
- D. On each client computer, run Invoke-GPupdate.

Correct Answer: A

Section: (none)

Explanation

Explanation/Reference:

QUESTION 57

Your network contains an Active Directory domain named contoso.com. All domain controllers run Windows Server 2012. You have a Group Policy object (GPO) named GPO1 that contains hundreds of settings. GPO1 is linked to an organizational unit (OU) named OU1. OU1 contains 200 client computers. You plan to unlink GPO1 from OU1. You need to identify which GPO settings will be removed from the computers after GPO1 is unlinked from OU1. Which two GPO settings should you identify? (Each correct answer presents part of the solution. Choose two.)

- A. The managed Administrative Template settings
- B. The unmanaged Administrative Template settings
- C. The System Services security settings
- D. The Event Log security settings
- E. The Restricted Groups security settings

Correct Answer: AD

Section: (none)

Explanation

Explanation/Reference:

QUESTION 58

Your network contains an Active Directory domain named contoso.com. The domain contains an organizational unit (OU) named IT and an OU named Sales. All of the help desk user accounts are located in the IT OU. All of the sales user accounts are located in the Sales OU. The Sales OU contains a global security group named G_Sales. The IT OU contains a global security group named G_HelpDesk.

You need to ensure that members of G_HelpDesk can perform the following tasks:

- * Reset the passwords of the sales users.
- * Force the sales users to change their password at their next logon.

What should you do?

- A. Run the Set-ADFinecrainedPasswordPolicy cmdlet and specify the -identity parameter.
- B. Right-click the IT OU and select Delegate Control.
- C. Right-click the Sales OU and select Delegate Control.
- D. Run the Set-ADAccountPassword cmdlet and specify the -identity parameter.

Correct Answer: C

Section: (none)

Explanation

Explanation/Reference:

QUESTION 59

Your network contains an Active Directory domain named contoso.com. The domain contains 30 organizational units (OUs). You need to ensure that a user named User1 can link Group Policy Objects (GPOs) in the domain. What should you do?

- A. From the Active Directory Users and Computers, add User1 to the Network Configuration Operators group.
- B. From the Group Policies Management, click the contoso.com node and modify the Delegation settings.
- C. From the Group Policies Management, click the Group policy Objects node and modify the Delegation settings.
- D. From the Active Directory Users and Computers, add User1 to the Group Policy Creator Owners group.

Correct Answer: B

Section: (none)

Explanation

Explanation/Reference:

QUESTION 60

Your network contains a single Active Directory domain named contoso.com. All domain controllers run Windows Server 2012. The domain contains 400 desktop computers that run Windows 8 and 10 desktop computers that run Windows XP Service Pack 3 (SP3). All new desktop computers that are added to the domain run Windows 8. All of the desktop computers are located in an organizational unit (OU) named OU1. You create a Group Policy object (GPO) named GPO1. GPO1 contains startup script settings. You link GPO1 to OU1. You need to ensure that GPO1 is applied only to computers that run Windows XP SP3. What should you do?

- A. Modify the Security settings of OU1.
- B. Run the Set-GPLink cmdlet and specify the -target parameter.
- C. Create and link a WMI filter to GPO1.
- D. Run the Set-GPInheritance cmdlet and specify the -target parameter.

Correct Answer: C

Section: (none)

Explanation

Explanation/Reference:

QUESTION 61

DRAG DROP

Your network contains an Active Directory domain named contoso.com. All client computers run Windows 7. Group Policy objects (GPOs) are linked to the domain as shown in the exhibit.

GP02 contains user configurations only and GP03 contains computer configurations only. You need to configure the GPOs to meet the following

requirements:

- * Ensure that GP02 only applies to the user accounts in OU2 that are members of a global group named Group2.
- * Ensure that GP03 only applies to the computer accounts in OU3 that have more than 100 GB of free disk space.

What should you do?

To answer, drag the appropriate setting to the correct GPO. Each setting may be used once, more than once, or not at all. You may need to drag the split bar between panes or scroll to view content.

Select and Place:

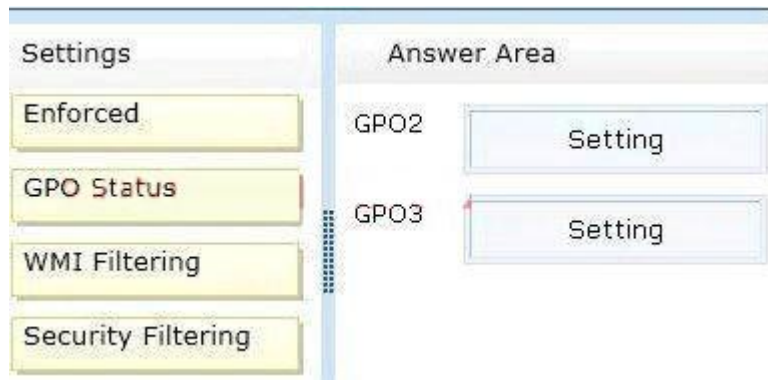

"Best Material, Great Results". www.certkingdom.com 75
70-411

- A.
- B.
- C.
- D.

Correct Answer:

Section: (none)

Explanation

Explanation/Reference:

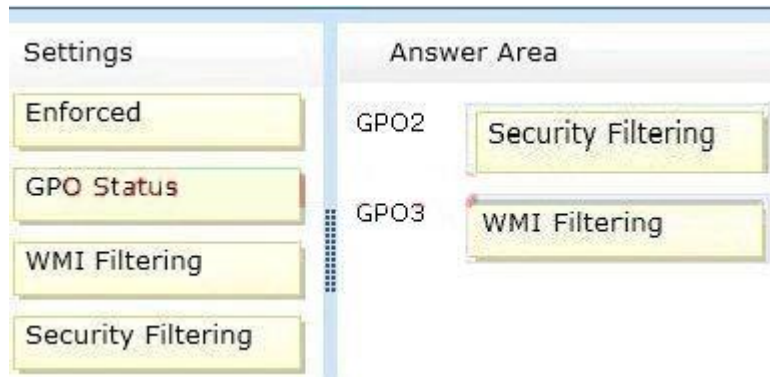

QUESTION 62

Your network contains an Active Directory domain named contoso.com. All domain controllers run Windows Server 2012. The domain contains 500 client computers that run Windows 8 Enterprise. You implement a Group Policy central store. You have an application named App1. App1 requires that a custom registry setting be deployed to all of the computers. You need to deploy the custom registry setting. The solution must minimize administrator effort. What should you configure in a Group Policy object (GPO)?

- A. The Administrative Templates
- B. An application control policy
- C. The Group Policy preferences
- D. The Software Installation settings

Correct Answer: C

Section: (none)

Explanation

Explanation/Reference:

QUESTION 63

Your network contains two Active Directory forests named contoso.com and adatum.com. All domain controllers run Windows Server 2012. The adatum.com domain contains a Group Policy object (GPO) named GPO1. An administrator from adatum.com backs up GPO1 to a USB flash drive. You have a domain controller named dc1.contoso.com. You insert the USB flash drive in dc1.contoso.com. You need to identify the domain-specific reference in GPO1. What should you do?

- A. From Group Policy Management, run the Group Policy Results Wizard.
- B. From the Migration Table Editor, click Populate from GPO.
- C. From Group Policy Management, run the Group Policy Modeling Wizard.
- D. From the Migration Table Editor, click Populate from Backup.

Correct Answer: D

Section: (none)

Explanation

Explanation/Reference:

QUESTION 64

Your network contains an Active Directory domain named contoso.com. All client computers run Windows Vista Service Pack 2 (SP2). All client computers are in an organizational unit (OU) named OU1. All user accounts are in an OU named OU2. All users log on to their client computer by using standard user accounts. A Group Policy object (GPO) named GPO1 is linked to OU1. A GPO named GP02 is linked to OU2. You need to apply advanced audit policy settings to all of the client computers. What should you do?

- A. In GPO1, configure a startup script that runs auditpol.exe.
- B. In GPO2, configure a logon script that runs auditpol.exe.
- C. In GPO1, configure the Advanced Audit Policy Configuration settings.
- D. In GPO2, configure the Advanced Audit Policy Configuration settings.

Correct Answer: A

Section: (none)

Explanation

Explanation/Reference:

QUESTION 65

Your network contains an Active Directory domain named contoso.com. Domain controllers run either Windows Server 2008, Windows Server 2008 R2, or Windows Server 2012. You have a Password Settings object (PSOs) named PSO1. You need to view the settings of PSO1. Which tool should you use?

- A. Group Policy Management
- B. Get-ADFineGrainedPasswordPolicy
- C. Get-ADDefaultDomainPasswordPolicy
- D. Server Manager

Correct Answer: B

Section: (none)

Explanation

Explanation/Reference:

QUESTION 66

Your network contains an Active Directory domain named contoso.com. All domain controllers run Windows Server 2012. An organizational unit (OU) named OU1 contains 200 client computers that run Windows 8 Enterprise. A Group Policy object (GPO) named GPO1 is linked to OU1. You make a change to GPO1. You need to force all of the computers in OU1 to refresh their Group Policy settings immediately. The solution must minimize administrative effort. Which tool should you use?

- A. Group Policy Object Editor
- B. The Secedit command
- C. Group Policy Management Console (GPMC)
- D. Active Directory Users and Computers

Correct Answer: C

Section: (none)

Explanation

Explanation/Reference:

QUESTION 67

HOTSPOT

Your network contains an Active Directory domain named contoso.com. The domain contains a domain controller named DC1 that runs Windows Server 2012. The domain contains some test client computers that run either Windows XP, Windows Vista, Windows 7, or Windows 8. The computer accounts for the test computers are located in an organizational unit (OU) named OU1. You have a Group Policy object (GPO) named GP01 linked to OU1. GP01 is used to assign several applications to the test computers. You need to ensure that when the test computers in OU1 restart, you can see which application installation is running currently. Which setting should you modify in GPO1?

To answer, select the appropriate setting in the answer area.

Hot Area:

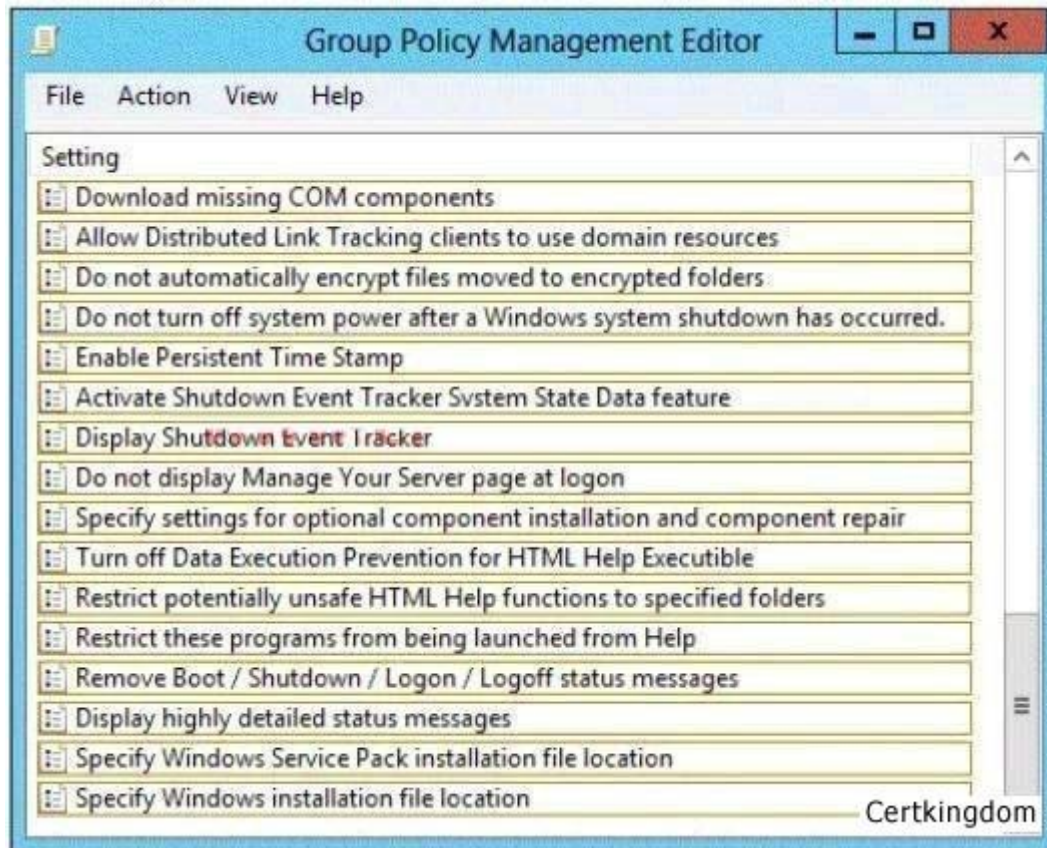

- A.
- B.
- C.
- D.

Correct Answer:

Section: (none)

Explanation

Explanation/Reference:

"Best Material, Great Results". www.certkingdom.com 78
70-411

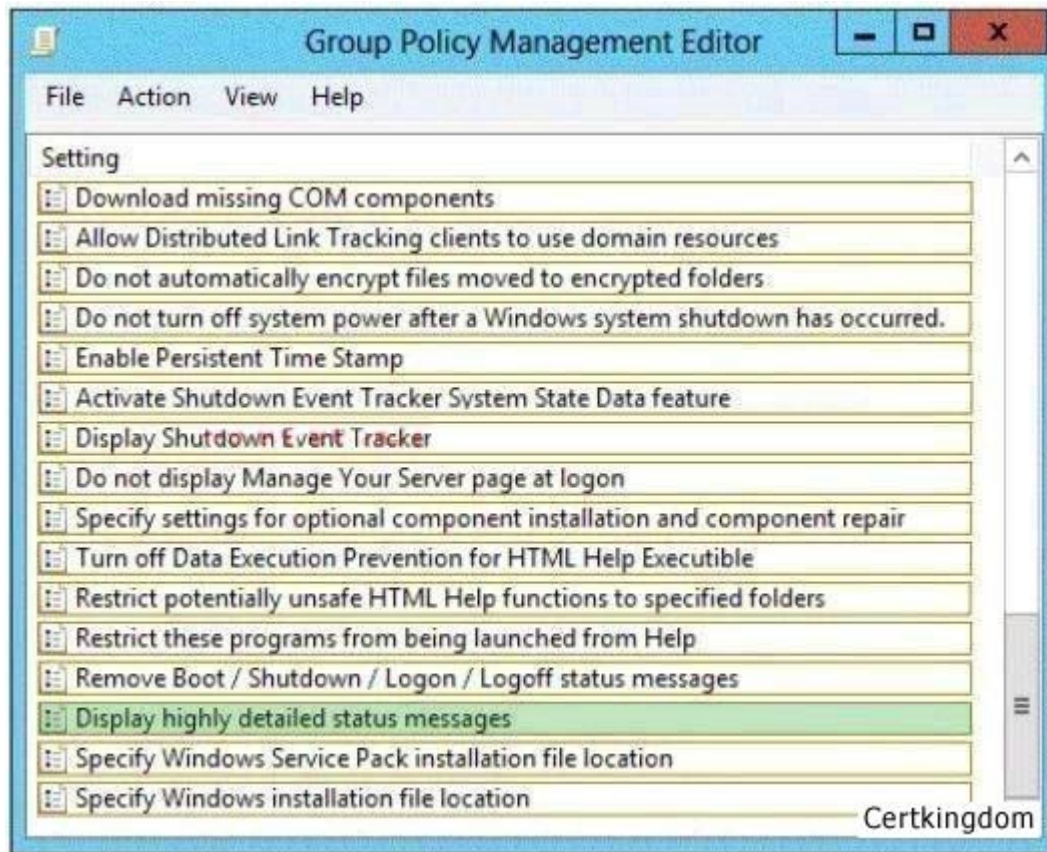

QUESTION 68

Your network contains an Active Directory domain named contoso.com. The domain contains a Web server named www.contoso.com. The Web server is available on the Internet. You implement DirectAccess by using the default configuration. You need to ensure that users never attempt to connect to www.contoso.com by using DirectAccess. The solution must not prevent the users from using DirectAccess to access other resources in contoso.com. Which settings should you configure in a Group Policy object (GPO)?

- A. Name Resolution Policy
- B. DNS Client
- C. Network Connections
- D. DirectAccess Client Experience Settings

Correct Answer: A

Section: (none)

Explanation

Explanation/Reference:

QUESTION 69

You have a DNS server named Server1. Server1 has a primary zone named contoso.com. Zone Aging/Scavenging is configured for the contoso.com zone. One month ago, an Administrator removed a server named Server2 from the network. You discover that a static resource record for Server2 is present in contoso.com. Resource records for decommissioned client computers are removed automatically from contoso.com. You need to ensure that the static resource records for all of the servers are removed automatically from contoso.com. What should you modify?

- A. The Security settings of the static resource records
- B. The Expires after value of contoso.com
- C. The Record time stamp value of the static resource records
- D. The time-to-live (TTL) value of the static resource records

Correct Answer: C

Section: (none)

Explanation

Explanation/Reference:

QUESTION 70

You have a server named Server1 that runs Windows Server 2012. Server1 has the Remote Access server role installed. You need to configure the ports on Server1 to ensure that client computers can establish VPN connections to Server1 by using TCP port 443. What should you modify?

To answer, select the appropriate object in the answer area.

Hot Area:

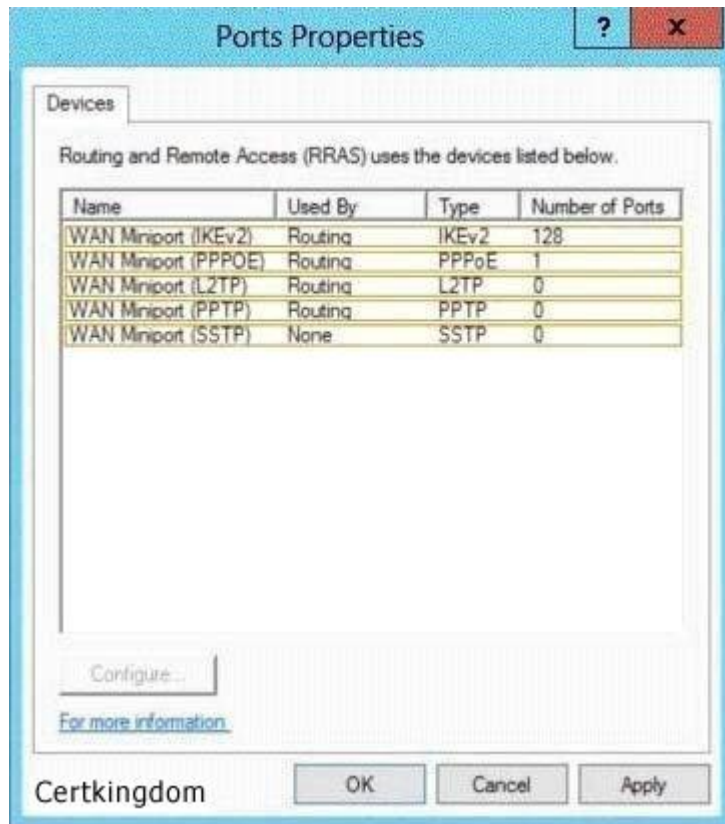

- A.
- B.
- C.
- D.

Correct Answer:

Section: (none)

Explanation

Explanation/Reference:

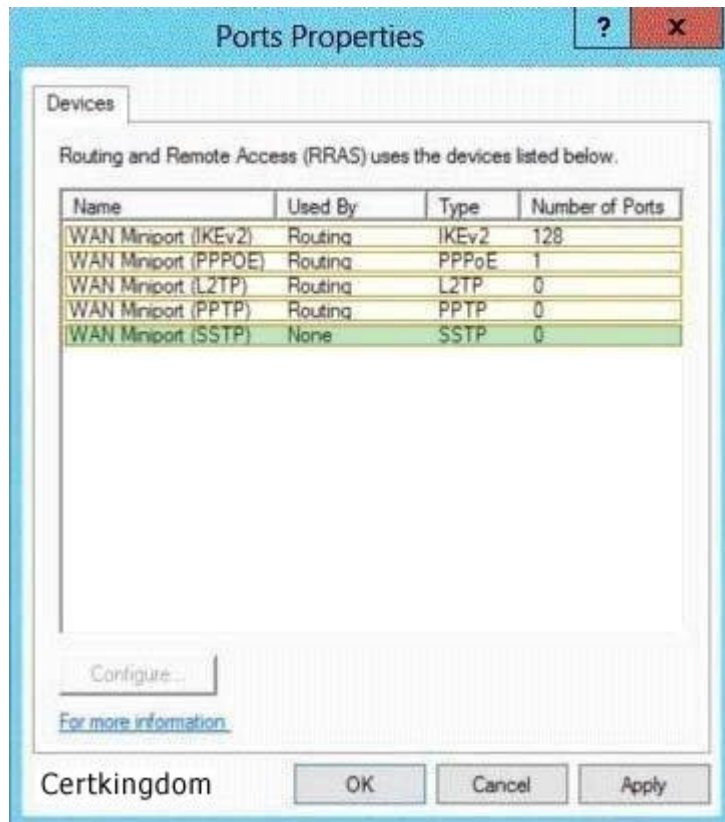

QUESTION 71

Your network contains two Active Directory domains named contoso.com and adatum.com. The network contains a server named Server1 that runs Windows Server 2012. Server1 has the DNS Server server role installed. Server1 has a copy of the contoso.com DNS zone. You need to configure Server1 to resolve names in the adatum.com domain. The solution must meet the following requirements:

- * Prevent the need to change the configuration of the current name servers that host zones for adatum.com.
- * Minimize Administrative effort.

Which type of zone should you create?

- A. Primary
- B. Secondary
- C. Reverse lookup
- D. Stub

Correct Answer: D

Section: (none)

Explanation

Explanation/Reference:

QUESTION 72

Your network contains two servers named Server1 and Server2. Both servers run Windows Server 2012 and have the DNS Server role installed. On Server1, you create a standard primary zone named contoso.com. You need to ensure that Server2 can host a secondary zone for contoso.com. What should you do from Server1?

- A. Add Server2 as a name server.
- B. Convert contoso.com to an Active Directory-integrated zone.
- C. Create a zone delegation that points to Server2.
- D. Create a trust anchor named Server2.

Correct Answer: A

Section: (none)

Explanation

Explanation/Reference:

QUESTION 73

You have a server named Server1 that runs Windows Server 2012. Server1 has the Remote Access server role installed. On Server1, you create a network policy named Policy1. You need to configure Policy1 to apply only to VPN connections that use the L2TP protocol. What should you configure in Policy1?

- A. The Tunnel Type
- B. The Service Type
- C. The NAS Port Type
- D. The Framed Protocol

Correct Answer: A

Section: (none)

Explanation

Explanation/Reference:

QUESTION 74

Your network contains an Active Directory domain named contoso.com. The domain contains a domain controller named DC1 that runs Windows Server 2012. All client computers run Windows 8 Enterprise. DC1 contains a Group Policy object (GPO) named GPO1. You need to deploy a VPN connection to all users. What should you configure from User Configuration in GPO1?

- A. Preferences/Control Panel Settings/Network Options
- B. Policies/Administrative Templates/Windows Components/Windows Mobility Center
- C. Policies/Administrative Templates/Network/Windows Connect Now
- D. Policies/Administrative Templates/Network/Network Connections

Correct Answer: A

Section: (none)

Explanation

Explanation/Reference:

QUESTION 75

Your network contains an Active Directory domain named contoso.com. All servers run Windows Server 2012. All sales users have laptop computers that run Windows 8. The sales computers are joined to the domain. All user accounts for the sales department are in an organizational unit (OU) named Sales_OU. A Group Policy object (GPO) named GPO1 is linked to Sales_OU. You need to configure a dial-up connection for all of the sales users. What should you configure from User Configuration in GPO1?

- A. Policies/Administrative Templates/Network/Windows Connect Now
- B. Policies/Administrative Templates/Windows Components/Windows Mobility Center
- C. Preferences/Control Panel Settings/Network Options
- D. Policies/Administrative Templates/Network/Network Connections

Correct Answer: C

Section: (none)

Explanation

Explanation/Reference:

QUESTION 76

HOTSPOT

Your network contains an Active Directory forest named contoso.com. The forest contains a single domain. All domain controllers run Windows Server 2012 and are configured as DNS servers. All DNS zones are Active Directory-integrated. Active Directory Recycle Bin is enabled. You need to modify the amount of time deleted objects are retained in the Active Directory Recycle Bin.

Which naming context should you use?

To answer, select the appropriate naming context in the answer area.

Hot Area:

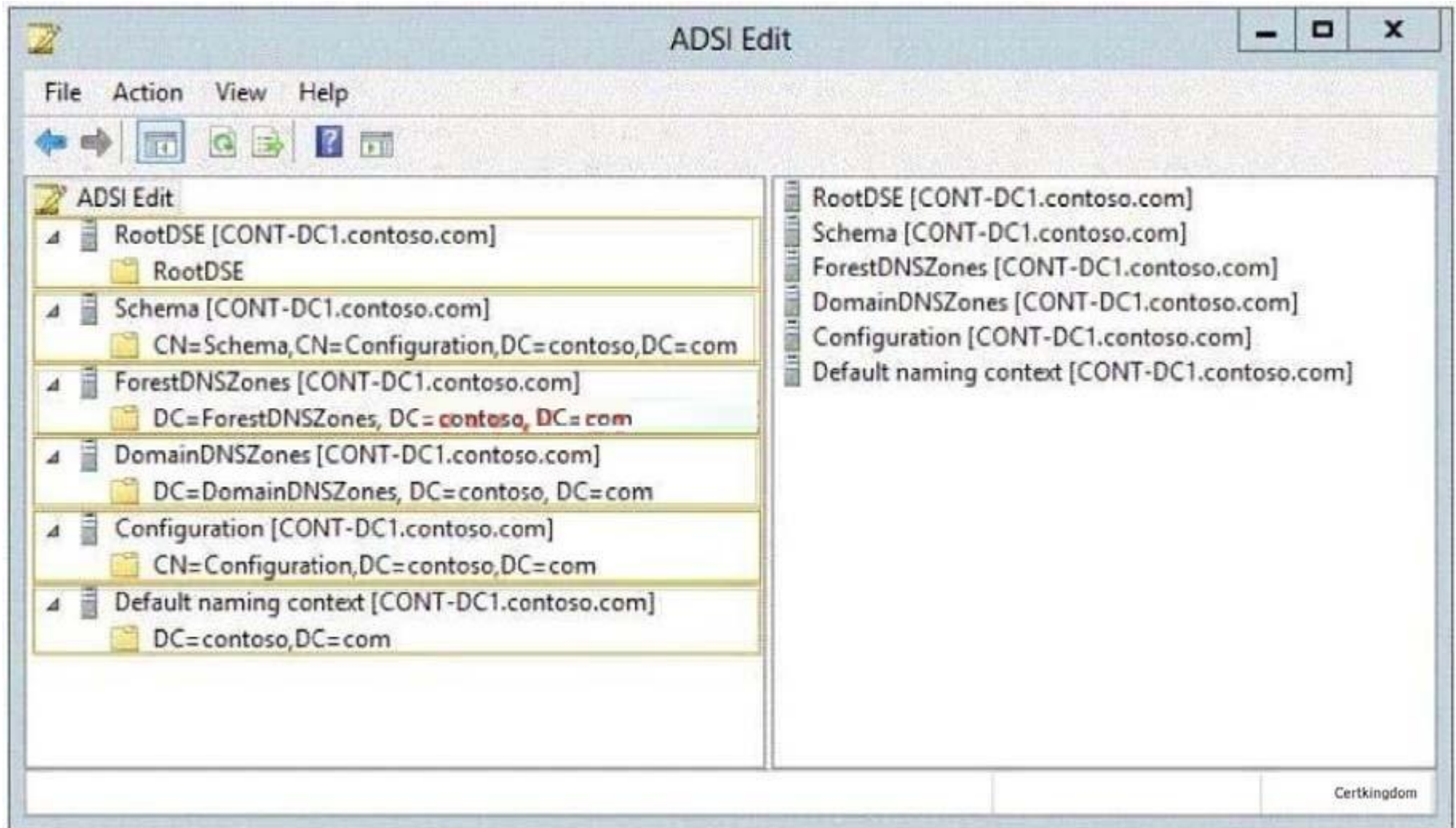

- A.
- B.
- C.
- D.

Correct Answer:

Section: (none)

Explanation

Explanation/Reference:

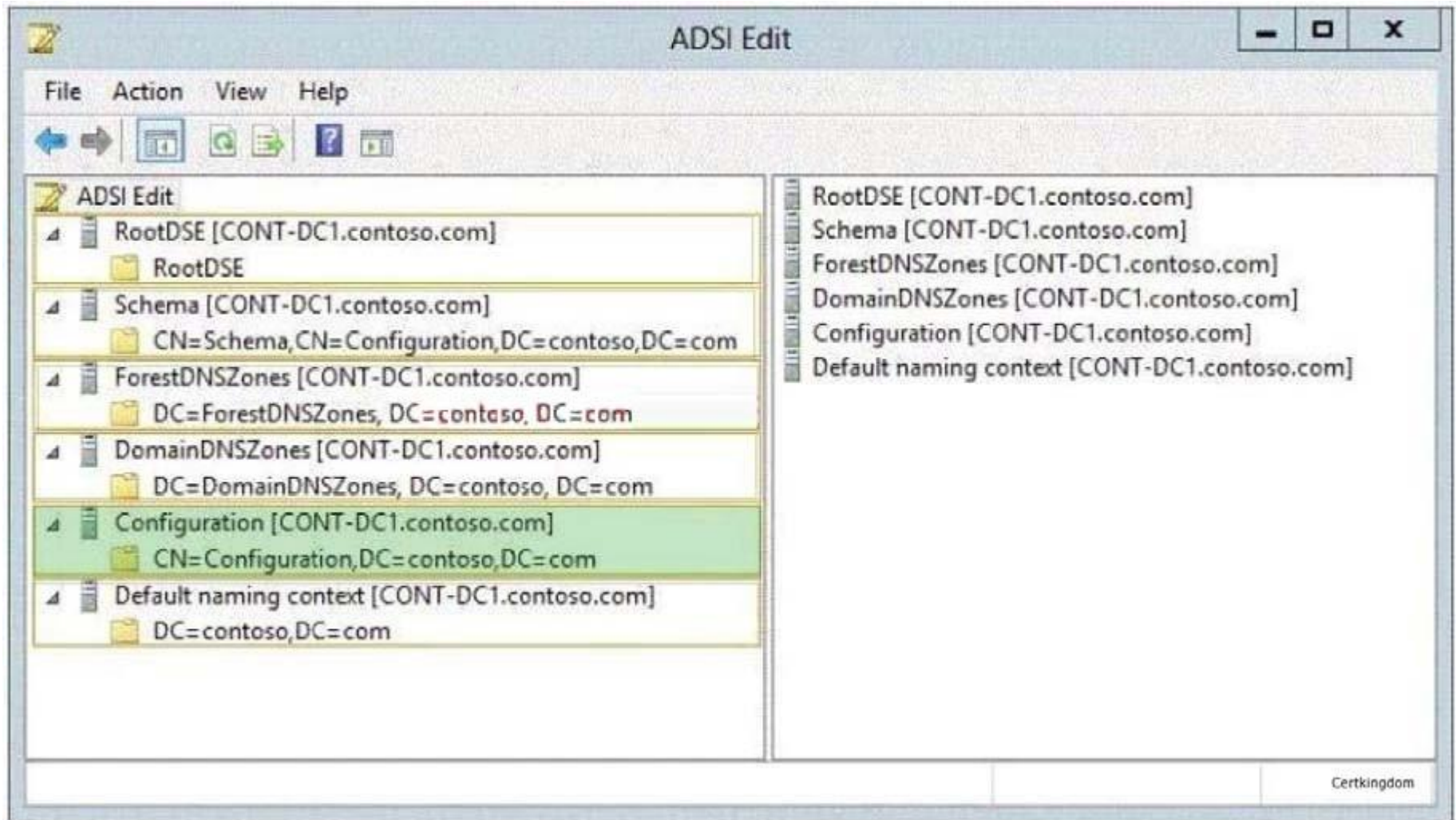

QUESTION 77

Your network contains an Active Directory domain named contoso.com. The domain contains six domain controllers named DC1, DC2, DC3, DC4, DC5, and DC6. Each domain controller has the DNS Server server role installed and hosts an Active Directory-integrated zone for contoso.com. You plan to create a new Active Directory-integrated zone named litwareinc.com that will be used for testing. You need to ensure that the new zone will be available only on DC5 and DC6. What should you do first?

- A. Create an application directory partition.
- B. Change the zone replication scope.
- C. Create an Active Directory connection object.
- D. Create an Active Directory site link.

Correct Answer: A

Section: (none)

Explanation

Explanation/Reference:

QUESTION 78

Your network contains a DNS server named Server1 that runs Windows Server 2012. Server1 has a zone named contoso.com. The network contains a server named Server2 that runs Windows Server 2008 R2. Server1 and Server2 are members of an Active Directory domain named contoso.com. You change the IP address of Server2. Several hours later, some users report that they cannot connect to Server2. On the affected users' client computers, you flush the DNS client resolver cache, and the users successfully connect to Server2. You need to reduce the amount of time that the client computers cache DNS records from contoso.com. Which value should you modify in the Start of Authority (SOA) record?

To answer, select the appropriate setting in the answer area.

Hot Area:

contoso.com Properties

Name Servers WINS Zone Transfers

General Start of Authority (SOA)

Serial number:
234 Increment

Primary server:
server1.contoso.com. Browse...

Responsible person:
hostmaster.contoso.com. Browse...

Refresh interval: 1 days

Retry interval: 1 days

Expires after: 1 days

Minimum (default) TTL: 1 days

TTL for this record: 1 :0 :0 :0 (DDDD:HH.MM.SS)

OK Cancel Apply Help

- A.
- B.
- C.
- D.

Correct Answer:

Section: (none)

Explanation

Explanation/Reference:

- Serial number:** A text box containing '234' and an 'Increment' button.
- Primary server:** A text box containing 'server1.contoso.com.' and a 'Browse...' button.
- Responsible person:** A text box containing 'hostmaster.contoso.com.' and a 'Browse...' button.
- Refresh interval:** A numeric box with '1' and a dropdown menu set to 'days'.
- Retry interval:** A numeric box with '1' and a dropdown menu set to 'days'.
- Expires after:** A numeric box with '1' and a dropdown menu set to 'days'.
- Minimum (default) TTL:** A numeric box with '1' and a dropdown menu set to 'days'.
- TTL for this record:** A green highlighted area with a numeric box containing '1' and three time units (':0 :0 :0') set to '0', followed by the text '(DDDD:HH.MM.SS)'.

At the bottom of the dialog are four buttons: 'OK', 'Cancel', 'Apply', and 'Help'.

QUESTION 79

Your network contains an Active Directory domain named contoso.com. The domain contains a server named Server1 that runs Windows Server 2012. You enable and configure Routing and Remote Access (RRAS) on Server1. You create a user account named User1. You need to ensure that User1

can establish VPN connections to Server1. What should you do?

- A. Create a network policy.
- B. Modify the members of the Remote Management Users group.
- C. Create a connection request policy.
- D. Add a RADIUS client.

Correct Answer: A

Section: (none)

Explanation

Explanation/Reference:

QUESTION 80

Your network contains an Active Directory domain named fabrikam.com. You implement DirectAccess and an IKEv2 VPN. You need to view the properties of the VPN connection. Which connection properties should you view?

To answer, select the appropriate connection properties in the answer area.

Hot Area:

- A.
- B.
- C.

D.

Correct Answer:

Section: (none)

Explanation

Explanation/Reference:

QUESTION 81

The contoso.com domain contains a DNS server named Server1 that host a primary zone. Server2 contains a secondary zone for the contoso.com domain. You need to configure how long Server2 queries Server1 to renew the zone. What should you configure?

- A. Refresh interval
- B. Restart DNS
- C. Forwarders
- D. Stub zone

Correct Answer: A

Section: (none)

Explanation

Explanation/Reference:

QUESTION 82

You have a server named Server1 that runs Windows Server 2012. Server1 has the Remote Access server role installed. On Server1, you create a network policy named PPTP_Policy. You need to configure PPTP_Policy to apply only to VPN connections that use the PPTP protocol. What should you configure in PPTP_Policy?

- A. The Service Type
- B. The Tunnel Type
- C. The Framed Protocol
- D. The NAS Port Type

Correct Answer: B

Section: (none)

Explanation

Explanation/Reference:

QUESTION 83

Your network contains a RADIUS server named Server1. You install a new server named Server2 that runs Windows Server 2012 and has Network Policy Server (NPS) installed. You need to ensure that all accounting requests for Server2 are forwarded to Server1. On Server2, you configure a Connection Request Policy. What else should you configure on Server2? To answer, select the appropriate node in the answer area.

Hot Area:

- A.
- B.
- C.
- D.

Correct Answer:

Section: (none)

Explanation

Explanation/Reference:

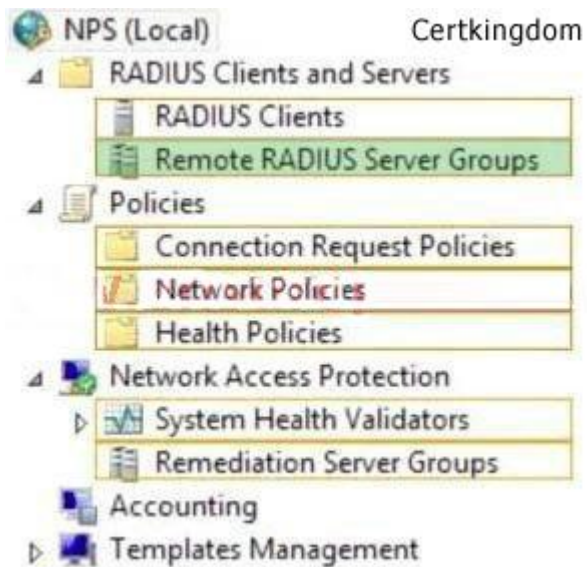

QUESTION 84

Your network contains two Active Directory forests named contoso.com and adatum.com. The contoso.com forest contains a server named server1.contoso.com. The adatum.com forest contains a server named server2.adatum.com. Both servers have the Network Policy Server role service installed. The network contains a server named Server3. Server3 is located in the perimeter network and has the Network Policy Server role service installed. You plan to configure Server3 as an authentication provider for several VPN servers. You need to ensure that RADIUS requests received by Server3 for a specific VPN server are always forwarded to server1.contoso.com. Which two should you configure on Server3? (Each correct answer presents part of the solution. Choose two.)

- A. Network policies

- B. Remote RADIUS server groups
- C. Connection authorization policies
- D. Remediation server groups
- E. Connection request policies

Correct Answer: BE

Section: (none)

Explanation

Explanation/Reference:

QUESTION 85

Your network contains an Active Directory domain named fabrikam.com. You implement DirectAccess. You need to view the properties of the DirectAccess connection. Which connection properties should you view?

To answer, select the appropriate connection properties in the answer area.

Hot Area:

- A.
- B.
- C.
- D.

Correct Answer:

Section: (none)

Explanation

Explanation/Reference:

QUESTION 86

Your network contains an Active Directory domain named contoso.com. The domain contains a server named Server1 that runs Windows Server 2012. You enable and configure Routing and Remote Access (RRAS) on Server1. You create a user account named User1. You need to ensure that User1 can establish VPN connections to Server1. What should you do?

- A. Add a RADIUS client.
- B. Create a connection request policy.
- C. Modify the members of the Remote Management Users group.
- D. Modify the Dial-in setting of User1.

Correct Answer: D

Section: (none)

Explanation

Explanation/Reference:

QUESTION 87

Your network contains an Active Directory forest. The forest contains two domains named contoso.com and fabrikam.com. All of the DNS servers in

both of the domains run Windows

Server 2012. The network contains two servers named Server1 and Server2. Server1 hosts an Active Directory-integrated zone for contoso.com.

Server2 hosts an Active Directory-integrated zone for fabrikam.com. Server1 and Server2 connect to each other by using a WAN link. Client computers that connect to Server1 for name resolution cannot resolve names in fabrikam.com. You need to configure Server1 to support the resolution of names in fabrikam.com. The solution must ensure that users in contoso.com can resolve names in fabrikam.com if the WAN link fails.

What should you do on Server1?

- A. Add a forwarder.
- B. Create a conditional forwarder.
- C. Create a secondary zone.
- D. Create a stub zone.

Correct Answer: C

Section: (none)

Explanation

Explanation/Reference:

QUESTION 88

Your network contains two servers named Server1 and Server2. Both servers run Windows Server 2012 and have the DNS Server role installed.

Server1 hosts a primary zone for contoso.com. Server2 hosts a secondary zone for contoso.com. The zone is not configured to notify secondary servers of changes automatically. You update several records on Server1. You need to force the replication of the contoso.com zone records from Server1 to Server2. What should you do from Server2?

- A. Right-click Server2 and click Update Server Data Files.
- B. Right-click Server2 and click Refresh.
- C. Right-click the contoso.com zone and click Reload.
- D. Right-click the contoso.com zone and click Transfer from Master.

Correct Answer: D

Section: (none)

Explanation

Explanation/Reference:

QUESTION 89

Your network contains an Active Directory domain named contoso.com. All client computers run Windows 8. Your company has users who work from home. Some of the home users have desktop computers. Other home users have laptop computers. All of the computers are joined to the domain. All of the computer accounts are members of a group named Group1. Currently, the home users access the corporate network by using a PPTP VPN. You

implement DirectAccess by using the default configuration and you specify Group1 as the DirectAccess client group. The home users who have desktop computers report that they cannot use DirectAccess to access the corporate network. The home users who have laptop computers report that they can use DirectAccess to access the corporate network. You need to ensure that the home users who have desktop computers can access the network by using DirectAccess. What should you modify?

- A. The security settings of the computer accounts for the desktop computers
- B. The membership of the RAS and IAS Servers group
- C. The WMI filter for Direct Access Client Settings GPO
- D. The conditions of the Connections to Microsoft Routing and Remote Access server policy

Correct Answer: C

Section: (none)

Explanation

Explanation/Reference:

QUESTION 90

You have a DNS server named Server1 that has a Server Core Installation on Windows Server 2012. You need to view the time-to-live (TTL) value of a name server (NS) record that is cached by the DNS Server service on Server1. What should you run?

- A. Show-DNSServerCache
- B. dnscacheuagc.exe
- C. ipconfig.exe /displaydns
- D. nslookup.exe

Correct Answer: A

Section: (none)

Explanation

Explanation/Reference:

QUESTION 91

Your network contains a single Active Directory domain named contoso.com. The domain contains a domain controller named DC1 that hosts the primary DNS zone for contoso.com. All servers dynamically register their host names. You install the new Web servers that host identical copies of your company's intranet website. The servers are configured as shown in the following table.

Server Name	IP address
WEB1.contoso.com	10.0.0.20
WEB2.contoso.com	10.0.0.21

You need to use DNS records to load balance name resolution queries for intranet.contoso.com between the two Web servers. What is the minimum number of DNS records that you should create manually?

- A. 1
- B. 2
- C. 3
- D. 4

Correct Answer: B

Section: (none)

Explanation

Explanation/Reference:

QUESTION 92

You have a Direct Access Server named Server1 running Server 2012. You need to add prevent users from accessing websites from an Internet connection. What should you configure?

- A. Split Tunneling
- B. Security Groups
- C. Force Tunneling
- D. Network Settings

Correct Answer: C

Section: (none)

Explanation

Explanation/Reference:

QUESTION 93

You have a server named Server1 that runs Windows Server 2012. Server1 has the Remote Access server role installed. You need to configure the ports on Server1 to ensure that client computers can establish VPN connections to Server1. The solution must NOT require the use of certificates or pre-shared keys. What should you modify? To answer, select the appropriate object in the answer area.

Hot Area:

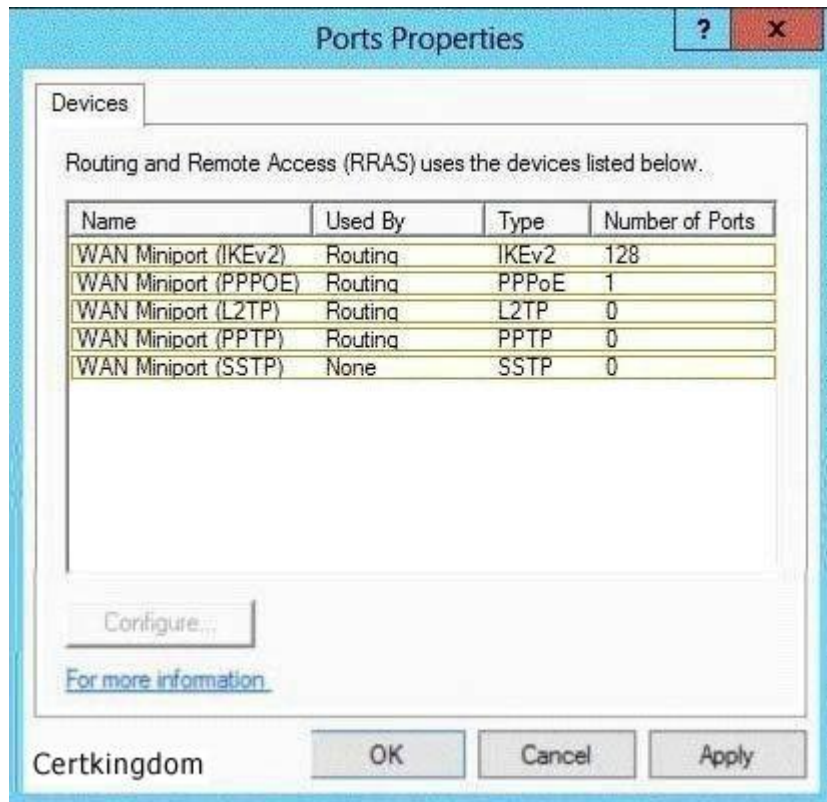

- A.
- B.
- C.
- D.

Correct Answer:

Section: (none)

Explanation

Explanation/Reference:

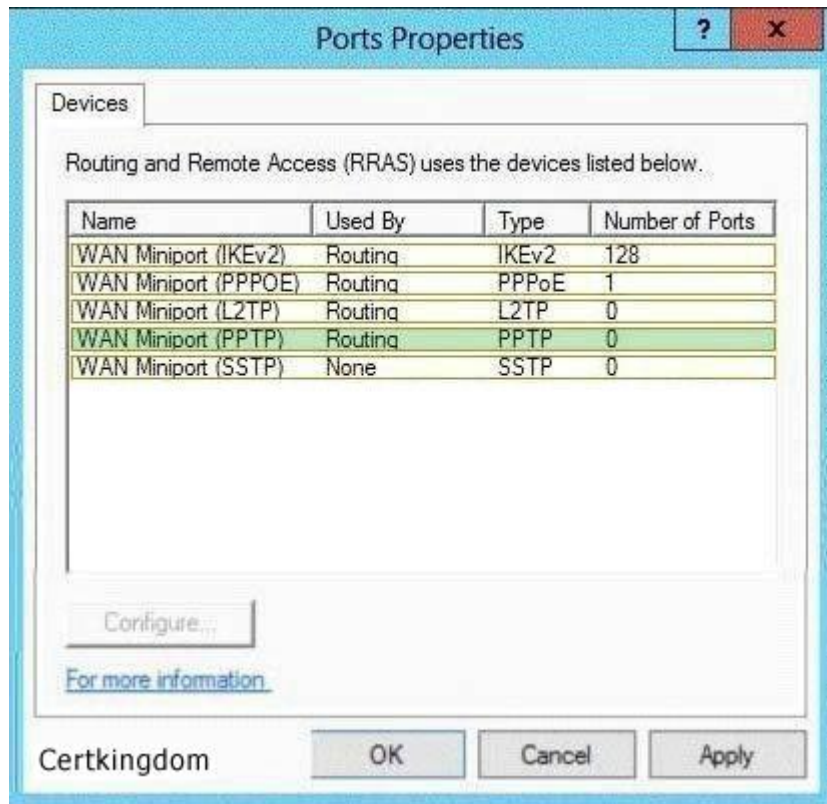

QUESTION 94

Your network contains an Active Directory domain named contoso.com. The domain does not contain a certification authority (CA). All servers run Windows Server 2012. All client computers run Windows 8. You need to add a data recovery agent for the Encrypting File System (EFS) to the domain. Which two actions should you perform? (Each correct answer presents part of the solution. Choose two).

- A. From the Default Domain Controllers policy, select Create Data Recovery Agent.
- B. From the Default Domain Controllers policy, select Add Data Recovery Agent.
- C. From Windows PowerShell, run Get-Certificate.
- D. From the Default Domain Policy, select Add Data Recovery Agent.
- E. From a command prompt, run cipher.exe.
- F. From the Default Domain Policy, select Create Data Recovery Agent.

Correct Answer: DE

Section: (none)

Explanation**Explanation/Reference:****QUESTION 95**

Your network contains multiple Active Directory sites. You have a Distributed File System (DFS) namespace that has a folder target in each site. You discover that some client computers connect to DFS targets in other sites. You need to ensure that the client computers only connect to a DFS target in their respective site. What should you modify?

- A. the properties of the Active Directory site links
- B. the properties of the Active Directory sites
- C. the delegation settings of the namespace
- D. the referral settings of the namespace

Correct Answer: D

Section: (none)

Explanation**Explanation/Reference:****QUESTION 96**

Your network contains an Active Directory domain named contoso.com. You have a failover cluster named Cluster1. All of the nodes in Cluster1 have BitLocker Drive Encryption (BitLocker) installed. You plan to add a new volume to the shared storage of Cluster1. You need to add the new volume to the shared storage. The solution must meet the following requirements:

- * Encrypt the volume.
- * Avoid using maintenance mode on the cluster.

Which three actions should you perform?

To answer, move the three appropriate actions from the list of actions to the answer area and arrange them in the correct order.

Select and Place:

Actions	Answer Area
Run the Enable-BitLockerAutoUnlock cmdlet.	
Run the Enable-BitLocker cmdlet.	
Run the Lock-Bitlocker cmdlet.	
Add the volume to the cluster.	
Run the Add-BitLockerProtector cmdlet.	

Certkingdom

- A.
- B.
- C.
- D.

Correct Answer:

Section: (none)

Explanation

Explanation/Reference:

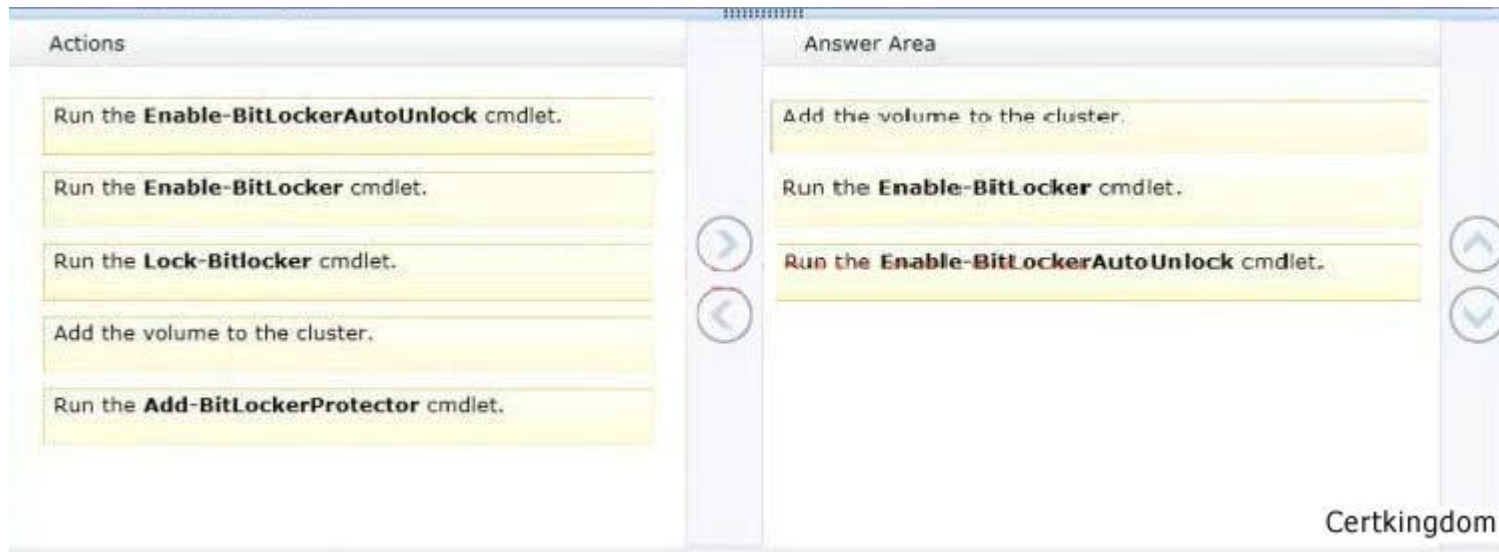

QUESTION 97

Your network contains an Active Directory domain named contoso.com. The domain functional level is Windows Server 2008. All domain controllers run Windows Server 2008 R2. The domain contains a file server named Server1 that runs Windows Server 2012. Server1 has a BitLocker Drive Encryption (BitLocker)-encrypted drive. Server1 uses a trusted Platform Module (TPM) chip. You enable the Turn on TPM backup to Active Directory Domain Services policy setting by using a Group Policy object (GPO). You need to ensure that you can back up the BitLocker recovery information to Active Directory. What should you do?

- A. Upgrade a domain controller to Windows 2012.
- B. Enable the Store BitLocker recovery information in the Active Directory Services (Windows Server2008 and Windows Vista) policy settings.
- C. Raise the forest functional level to Windows 2008 R2.
- D. Add a BitLocker data recovery agent

Correct Answer: B

Section: (none)

Explanation

Explanation/Reference:

QUESTION 98

Your company has a main office and a branch office. The main office is located in Seattle. The branch office is located in Montreal. Each office is configured as an Active Directory site. The network contains an Active Directory domain named adatum.com. The Seattle office contains a file server

named Server1. The Montreal office contains a file server named Server2. The servers run Windows Server 2012 and have the File and Storage Services server role, the DFS Namespaces role service, and the DFS Replication role service installed. Server1 and Server2 each have a share named Share1 that is replicated by using DFS Replication. You need to ensure that users connect to the replicated folder in their respective office when they connect to \\contoso.com\Share1. Which three actions should you perform? (Each correct answer presents part of the solution. Choose three.)

- A. Share and publish the replicated folder.
- B. Modify the Referrals settings.
- C. Create a new topology.
- D. Create a namespace.
- E. Create a replication connection.

Correct Answer: ABD

Section: (none)

Explanation

Explanation/Reference:

QUESTION 99

Your network contains an Active Directory domain named contoso.com. The domain contains a file server named Server1 that runs Windows Server 2012. You view the effective policy settings of Server1 as shown in the exhibit.

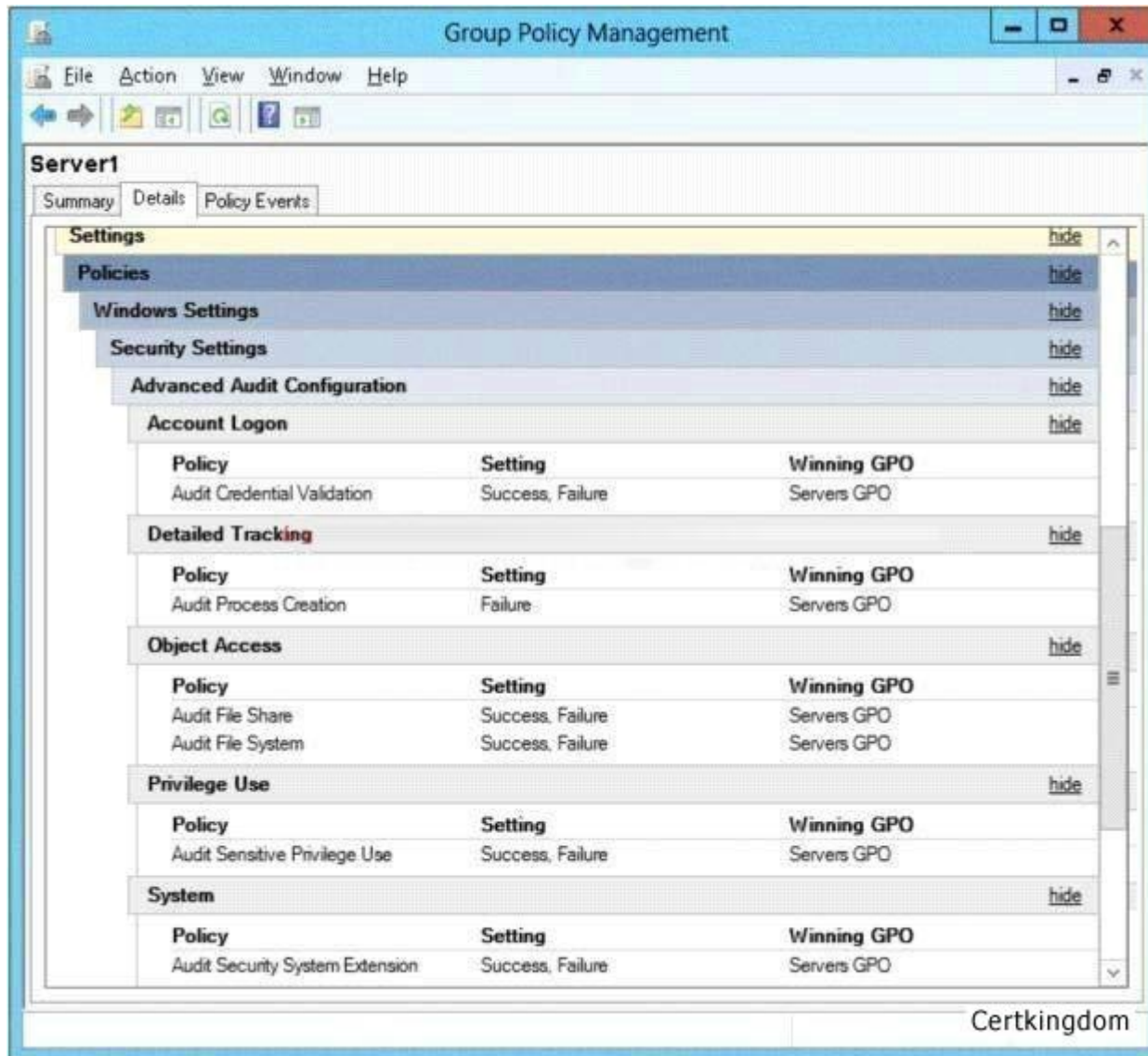

On Server1, you have a folder named C:\Share1 that is shared as Share1. Share1 contains confidential data. A group named Group1 has full control of the content in Share1. You need to ensure that an entry is added to the event log whenever a member of Group1 deletes a file in Share1. What should you configure?

- A. The Audit File System setting of Servers GPO
- B. The Sharing settings of C:\Share1
- C. The Security settings of C:\Share1
- D. The Audit File Share setting of Servers GPO

Correct Answer: C

Section: (none)

Explanation

Explanation/Reference:

QUESTION 100

You have a server named Server1 that runs Windows Server 2012. Server1 has the File Server Resource Manager role service installed. Server1 has a folder named Folder1 that is used by the human resources department. You need to ensure that an email notification is sent immediately to the human resources manager when a user copies an audio file or a video file to Folder1. What should you configure on Server1?

- A. A file screen
- B. A file screen exception
- C. A file group
- D. A storage report task

Correct Answer: D

Section: (none)

Explanation

Explanation/Reference:

QUESTION 101

Your network contains an Active Directory domain named contoso.com. The domain contains two servers named Server1 and Server2. Both servers run Windows Server 2012. Both servers have the File and Storage Services server role, the DFS Namespace role service, and the DFS Replication role service installed. Server1 and Server2 are part of a Distributed File System (DFS) Replication group named Group1. Server1 and Server2 are connected by using a high-speed LAN connection. You need to minimize the amount of processor resources consumed by DFS Replication. What should you do?

- A. Reduce the bandwidth usage.
- B. Disable Remote Differential Compression (RDC).
- C. Modify the staging quota.

D. Modify the replication schedule.

Correct Answer: B

Section: (none)

Explanation

Explanation/Reference:

QUESTION 102

Your company has a main office and two branch offices. The main office is located in New York. The branch offices are located in Seattle and Chicago. The network contains an Active Directory domain named contoso.com. An Active Directory site exists for each office. Active Directory site links exist between the main office and the branch offices. All servers run Windows Server 2012. The domain contains three file servers. The file servers are configured as shown in the following table.

Server name	Server location
NYC-SVR1	New York office
SEA-SVR1	Seattle office
CHI-SVR1	Chicago office Certkingdom

You implement a Distributed File System (DFS) replication group named ReplGroup. ReplGroup is used to replicate a folder on each file server. ReplGroup uses a hub and spoke topology. NYCSVR1 is configured as the hub server. You need to ensure that replication can occur if NYC-SVR1 fails. What should you do?

- A. Create an Active Directory site link.
- B. Modify the properties of ReplGroup.
- C. Create an Active Directory site link bridge.
- D. Create a connection in ReplGroup.

Correct Answer: D

Section: (none)

Explanation

Explanation/Reference:

QUESTION 103

You have a server named Server1 that runs Windows Server 2012. On Server1, you configure a custom Data Collector Set (DCS) named DCS1. DCS1 is configured to store performance log data in C:\Logs. You need to ensure that the contents of C:\Logs are deleted automatically when the folder

reaches 100 MB in size. What should you configure?

- A. A File Server Resource Manager (FSRM) quota on the C:\Logs folder
- B. A File Server Resource Manager (FSRM) file screen on the C:\Logs folder
- C. A schedule for DCS1
- D. The Data Manager settings of DCS1

Correct Answer: D

Section: (none)

Explanation

Explanation/Reference:

QUESTION 104

Your domain contains a Windows 8 computer named Computer1 using BitLocker. The E:\ drive is encrypted and currently locked. You need to unlock the E:\ drive with the recovery key stored on C:\. What should you run?

- A. Unlock-BitLocker
- B. Suspend-BitLocker
- C. Enable-BitLockerAutoUnloc
- D. Disable-BitLocker

Correct Answer: A

Section: (none)

Explanation

Explanation/Reference:

QUESTION 105

Your network contains an active Directory domain named contoso.com. The domain contains a server named Server1 that runs Windows Server 2012. A local account named Admin1 is a member of the Administrators group on Server1. You need to generate an audit event whenever Admin1 is denied access to a file or folder. What should you run?

- A. auditpol.exe /set /user:admin1 /category:"detailed tracking" /failure:enable
- B. auditpol.exe /set /user:admin1 /failure:enable
- C. auditpol.exe /resourcesacl /set /type:keyauditpol.exe /resourcesacl /set /type: /access:ga
- D. auditpol.exe /resourcesacl /set /type:file /user:admin1 /failure

Correct Answer: D

Section: (none)

Explanation

Explanation/Reference:

QUESTION 106

Your network contains an Active Directory domain named contoso.com. The domain contains a file server named server1 that runs Windows Server 2012. You view the effective policy settings of server1 as shown in the exhibit.

Policy	Setting	Winning GPO
Audit account logon events	Success, Failure	Servers GPO
Audit account management	Failure	Servers GPO
Audit object access	Success, Failure	Servers GPO
Audit privilege use	Success, Failure	Servers GPO

Below this table is the 'Advanced Audit Configuration' section, which includes an 'Object Access' subsection. This subsection contains another table:

Policy	Setting	Winning GPO
Audit File Share	Success, Failure	Servers GPO
Audit File System	Success, Failure	Servers GPO

The bottom right corner of the console shows the text 'Certkingdom'.

You need to ensure that an entry is added to the event log whenever a local user account is created or deleted on server1. What should you do?

- A. In Servers GPO, modify the Advanced Audit Configuration Settings.
- B. On Server1, attach a task to the security log.
- C. In Servers GPO, modify the Audit Policy settings.
- D. On Server1, attach a task to the system log.

Correct Answer: C

Section: (none)

Explanation

Explanation/Reference:

QUESTION 107

On the DFS replication you receive a wrap error on the sysvol on domain controller 4. Which 3 steps should you do to recover this error in the correct order?

- A. Stop FSR
- B. Start FSR
- C. Edit the computer object in AD
- D. Edit the registry
- E. Stop DFSR
- F. Start DFSR

Correct Answer: ABD

Section: (none)

Explanation

Explanation/Reference:

QUESTION 108

Your network contains an Active Directory domain named contoso.com. The domain functional level is Windows Server 2008. All domain controllers run Windows Server 2008 R2. The domain contains a file server named Server1 that runs Windows Server 2012. Server1 has a BitLocker Drive Encryption (BitLocker)-encrypted drive. Server1 uses a Trusted Platform Module (TPM) chip. You enable the Turn on TPM backup to Active Directory Domain Services policy setting by using a Group Policy object (GPO). You need to ensure that you can back up the BitLocker recovery information to Active Directory. What should you do?

- A. Raise the forest functional level to Windows Server 2008 R2.
- B. Enable the Configure the level of TPM owner authorization information available to the operating system policy setting and set the Operating system managed TPM authentication level to None.
- C. Add a BitLocker data recovery agent.
- D. Import the TpmSchemaExtension.Idf and TpmSchemaExtensionACLChanges.Idf schema extensions to the Active Directory schema.

Correct Answer: D

Section: (none)

Explanation

Explanation/Reference:

QUESTION 109

Your network contains an Active Directory domain named contoso.com. The domain contains 2 WSUS servers, ServerA and ServerB. ServerB is a replica server of Server

- A. You need to configure WSUS to report data from SERVERB to SERVER
- B. What should you configure?
- C. Update Reports
- D. Synchronization
- E. Computer Groups
- F. Reporting Rollup

Correct Answer: D

Section: (none)

Explanation

Explanation/Reference:

QUESTION 110

Your network contains an Active Directory domain named adatum.com. You have a Group Policy object (GPO) that configures the Windows Update settings. Currently, client computers are configured to download updates from Microsoft Update servers. Users choose when the updates are installed. You need to configure all client computers to install Windows updates automatically. Which setting should you configure in the GPO? To answer, select the appropriate setting in the answer area.

Hot Area:

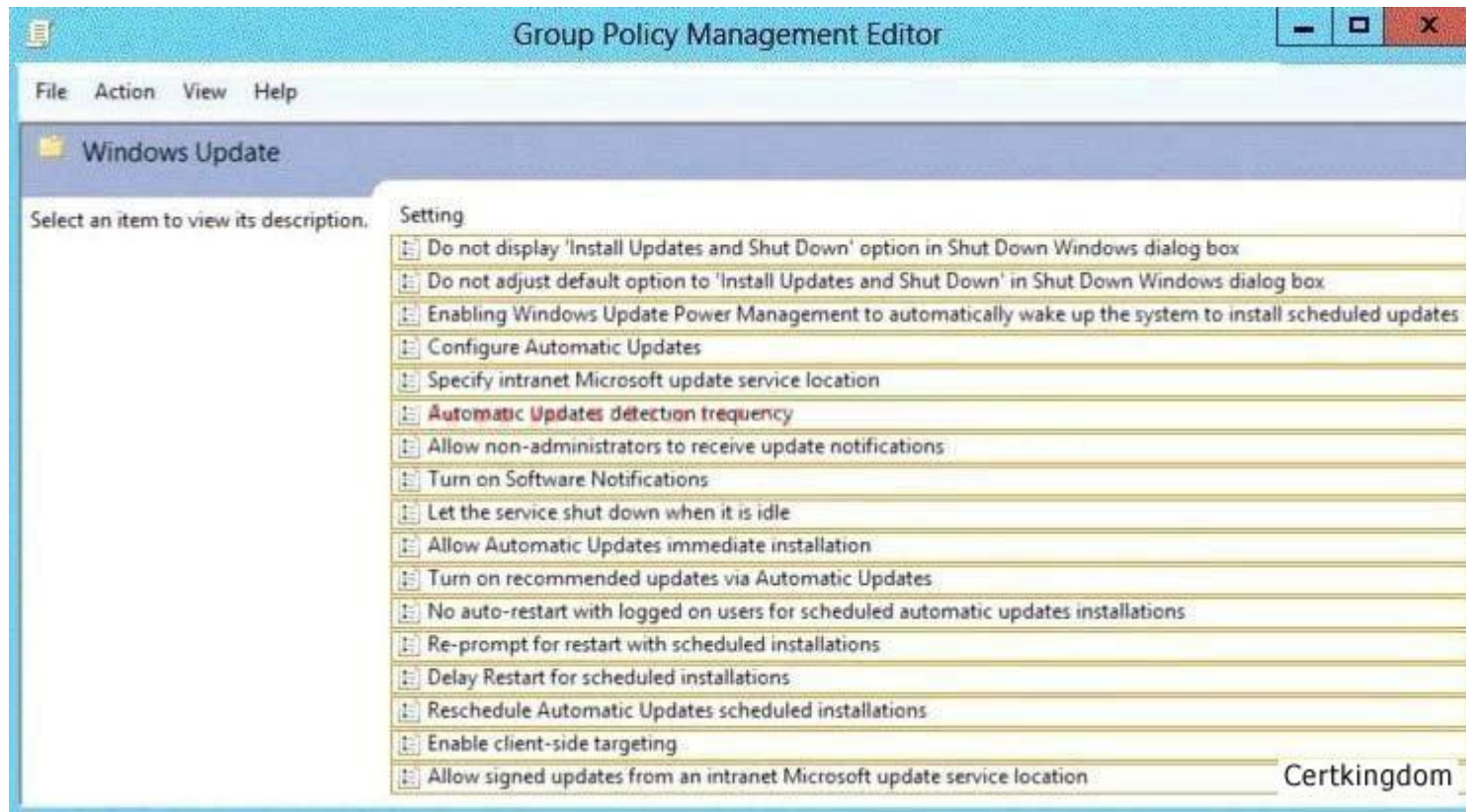

- A.
- B.
- C.
- D.

Correct Answer:

Section: (none)

Explanation

Explanation/Reference:

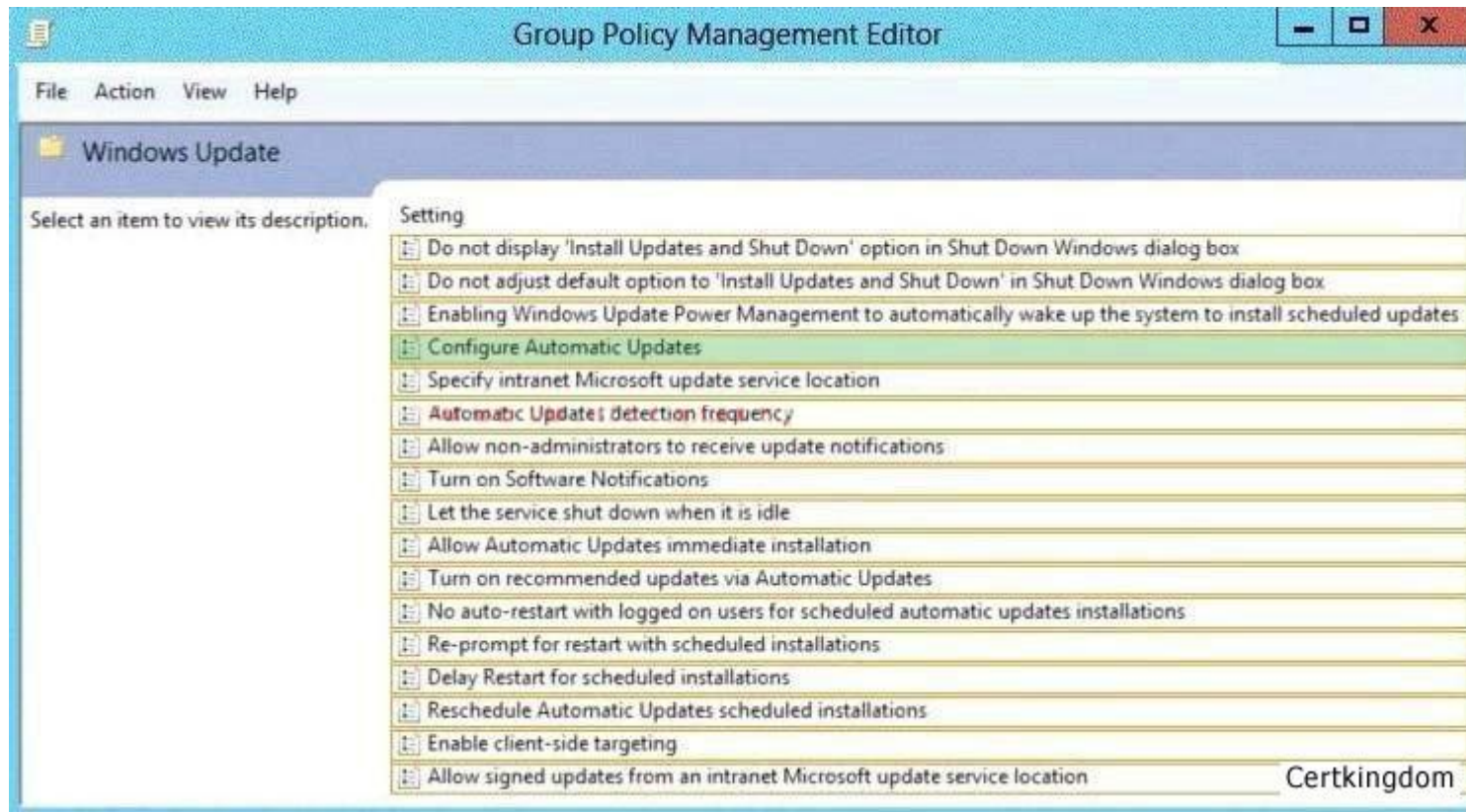

QUESTION 111

Your network contains an Active Directory domain named contoso.com. The domain contains a member server named Server1. All servers run Server 2012. You need to collect the error events from all the servers on Server1. The solution ensure that when new servers are added to the domain, their error events are collected automatically on Server1. Which two actions should you perform? (Each correct answer presents part of the solution. Choose two.)

- A. On Server1, create a source computer initiated subscription.
- B. From a Group Policy object (GPO), configure the Configure forwarder resource usage settings.
- C. From a Group Policy object (GPO), configure the Configure target Subscription Manager settings.
- D. On Server1, create a collector initiated subscription.

Correct Answer: AC

Section: (none)

Explanation

Explanation/Reference:

QUESTION 112

Your network contains an Active Directory domain called contoso.com. The domain contains a member server named Server1. Server1 runs Windows Server 2012. You enable the EventLog- Application event trace session. You need to set the maximum size of the log file used by the trace session to 10 MB. From which tab should you perform the configuration? To answer, select the appropriate tab in the answer area.

Hot Area:

- A.
- B.
- C.
- D.

Correct Answer:

Section: (none)

Explanation

Explanation/Reference:

QUESTION 113

Your network contains an Active Directory domain named contoso.com. The domain contains a server named Server1 that runs Windows server 2012. Server1 has the Windows Server Update Services server role installed. You need to use the Group Policy object (GPO) to assign members to a computer group. Which setting should you configure in the GPO? To answer, select the appropriate setting in the answer area.

Hot Area:

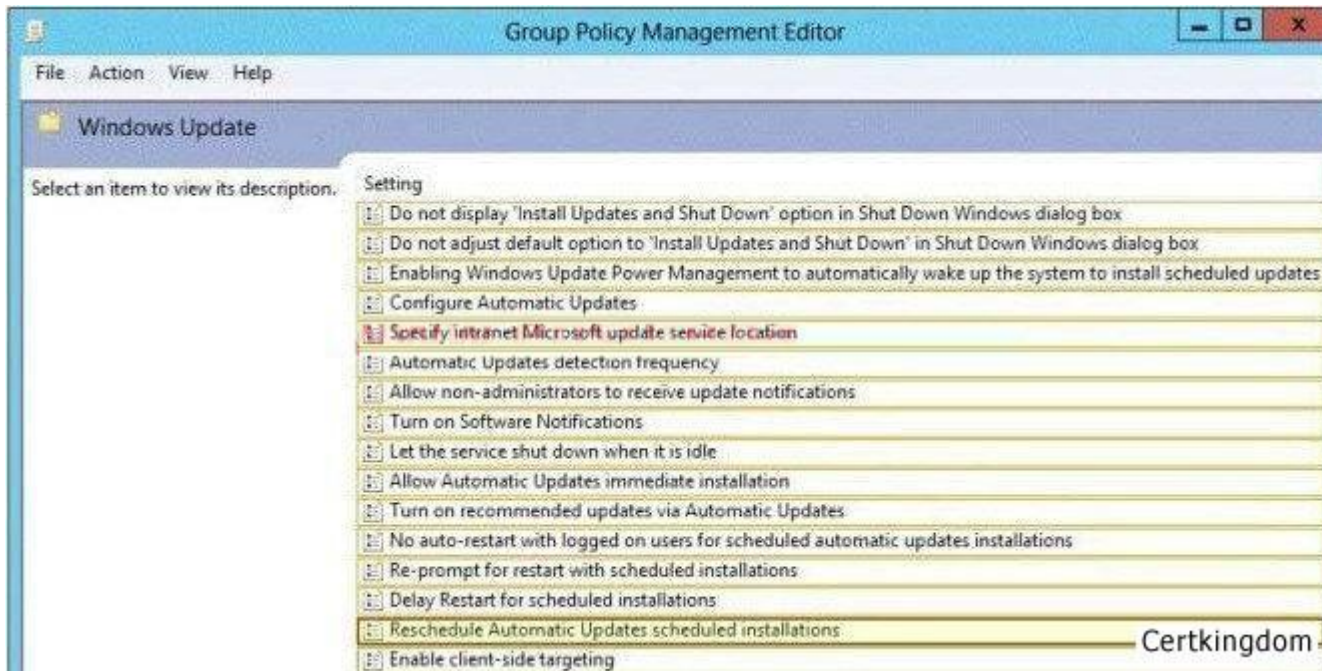

- A.
- B.
- C.
- D.

Correct Answer:

Section: (none)

Explanation

Explanation/Reference:

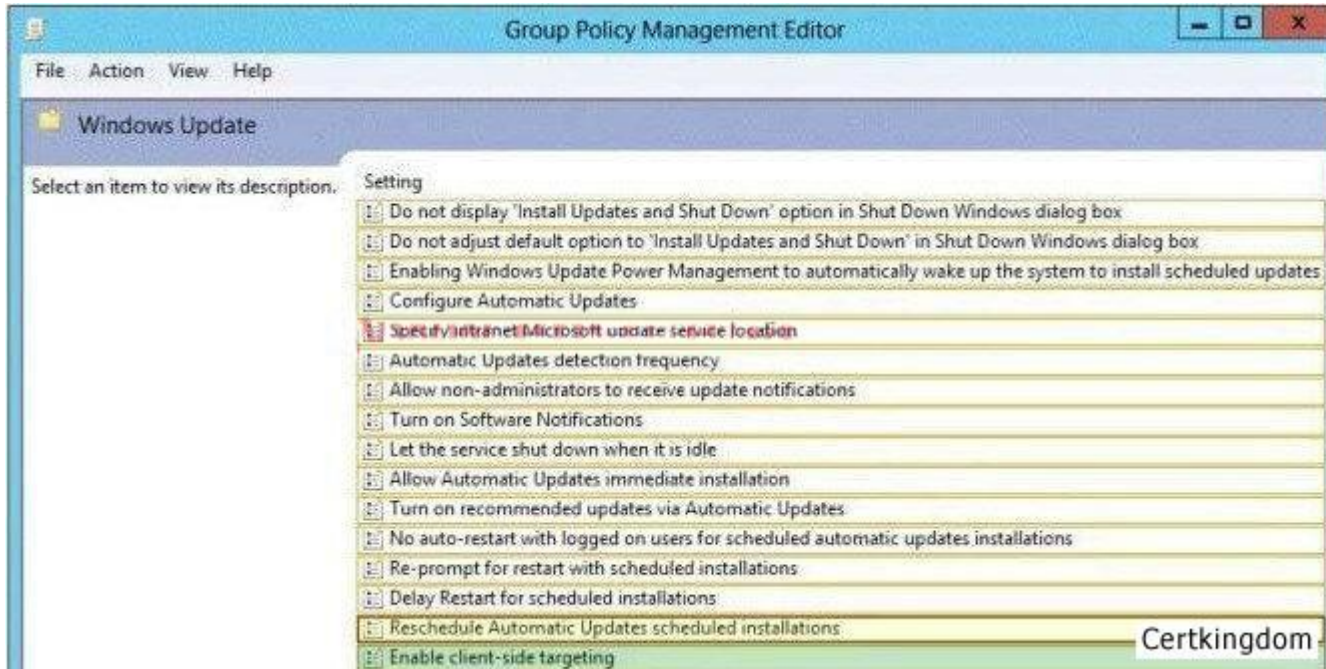

QUESTION 114

You have Windows Server 2012 installation media that contains a file named Install.wim. You need to identify which images are present in Install.wim. What should you do?

- A. Run imagex.exe and specify the /verify parameter.
- B. Run imagex.exe and specify the /ref parameter.
- C. Run dism.exe and specify the /get-mountedwiminfo parameter.
- D. Run dism.exe and specify the /get-imageinfo parameter.

Correct Answer: D

Section: (none)

Explanation

Explanation/Reference:

QUESTION 115

Your network contains an Active Directory domain named contoso.com. The domain contains two member servers named Server1 and Server2. All servers run Windows Server 2012. Server1 and Server2 are nodes in a Hyper-V cluster named Cluster1. Cluster1 hosts 10 virtual machines. All of the

virtual machines run Windows Server 2012 and are members of the domain. You need to ensure that the first time a service named Service1 fails on a virtual machine, the virtual machine is moved to a different node. You configure Service1 to be monitored from Failover Cluster Manager. What should you configure on the virtual machine?

- A. From the Recovery settings of Service1, set the First failure recovery action to Restart the Service.
- B. From the General settings, modify the Service status.
- C. From the Recovery settings of Service1, set the First failure recovery action to Take No Action.
- D. From the General settings, modify the Startup type.

Correct Answer: C

Section: (none)

Explanation

Explanation/Reference:

QUESTION 116

DRAG DROP

Your network contains an Active Directory domain named contoso.com. The domain contains two member servers named Server1 and Server2. All servers run Windows Server 2012. You generalize Server2. You install the Windows Deployment Services (WDS) server role on Server1. You need to capture an image of Server2 on Server1. Which three actions should you perform? To answer, move the three appropriate actions from the list of actions to the answer area and arrange them in the correct order.

Select and Place:

Actions	Answer Area
Add an install image to Server1.	
Start Server2 by using PXE.	
Add a boot image to Server1.	
Add a capture image to Server1.	
Add a prestaged device to Server1.	
Start Server2 by using a Windows To Go image.	

Certkingdom

- A.
- B.
- C.
- D.

Correct Answer:

Section: (none)

Explanation

Explanation/Reference:

Actions	Answer Area
Add an install image to Server1.	Add a boot image to Server1.
Start Server2 by using PXE.	Add a capture image to Server1.
Add a boot image to Server1.	Start Server2 by using PXE.
Add a capture image to Server1.	
Add a prestaged device to Server1.	
Start Server2 by using a Windows To Go image.	

Certkingdom

QUESTION 117

Your network contains an Active Directory domain named contoso.com. The domain contains a member server that runs Windows Server 2012 and has the Windows Deployment Services (WDS) server role installed. You create a new multicast session in WDS and connect 50 client computers to the session. When you open the Windows Deployment Services console, you discover that all of the computers are listed as pending devices. You need to ensure that any of the computers on the network can join a multicast transmission without requiring administrator approval. What should you configure? To answer, select the appropriate tab in the answer area.

Hot Area:

MCT01 Properties [X]

Multicast	Advanced	Network	TFTP
General	PXE Response	AD DS	Boot
	Client	DHCP	

 MCT01

Computer name: MCT01

Remote installation folder: C:\RemoteInstall

Server mode: Native (Windows Deployment Services)

Certkingdom [OK] [Cancel] [Apply]

- A.
- B.
- C.
- D.

Correct Answer:

Section: (none)

Explanation

Explanation/Reference:

MCT01 Properties [X]

Multicast		Advanced		Network		TFTP	
General	PXE Response	AD DS	Boot	Client	DHCP		

 MCT01

Computer name: MCT01

Remote installation folder: C:\RemoteInstall

Server mode: Native (Windows Deployment Services)

Certkingdom [OK] [Cancel] [Apply]

QUESTION 118

Your network contains two servers named Server1 and Server2 that run Windows Server 2012. Server1 and Server2 have the Windows Server Update Services server role installed. Server1 synchronizes from Microsoft Update. Server2 is a Windows Server Update Services (WSUS) replica of Server1. You need to configure replica downstream servers to send Server1 summary information about the computer update status. What should you do?

- A. From Server1, configure Reporting Rollup.
- B. From Server2, configure Reporting Rollup.
- C. From Server1, configure Email Notifications.
- D. From Server2, configure Email Notifications.

Correct Answer: A

Section: (none)

Explanation

Explanation/Reference:

QUESTION 119

You have a server named Server1 that runs Windows Server 2012. Server1 has the Windows Server Update Services roll installed. Server1 stores update files locally in C:\Updates. You need to change the location in which the updates files are stored to D:\Updates. What should you do?

- A. From the Update Services Console, run the Windows Server Update Services Configuration Wizard
- B. From the command prompt, run wsusutil.exe and specify the movecontent parameter
- C. From the command prompt, run wsusutil.exe and specify the export parameter
- D. From the Update Services Console, configure the update Files and Languages option

Correct Answer: B

Section: (none)

Explanation

Explanation/Reference:

QUESTION 120

You have Site1 with 400 desktops and Site2 with 150 desktops. You have a WSUS Server to deploy updates for both sites. You need to make sure that all computers in the same site will have the same updates. What should you configure?

- A. Computer Groups
- B. Security Groups
- C. Synchronization Options

D. Classifications

Correct Answer: A

Section: (none)

Explanation

Explanation/Reference:

QUESTION 121

You have a WDS server named Server1 on Windows Server 2012. You need to automate the WDS deployment. Which Tab should you configure?

- A. Boot Properties
- B. Client Properties
- C. Network Settings
- D. PXE Response Settings

Correct Answer: B

Section: (none)

Explanation

Explanation/Reference:

QUESTION 122

You are an admin. You have wsus with 2 sites which contain computers. You want to have the ability to update the computers per site or together. Which 3 steps do you do?

- A. Create computer groups in wsus
- B. Create synchronization options
- C. Create GPO and configure updates
- D. Under Tasks, click Synchronize now

Correct Answer: ABC

Section: (none)

Explanation

Explanation/Reference:

QUESTION 123

Which of the options should you configure for a WDS pre-staged computer name? You should select 2 of the 4 check boxes.

- A. GUID o MAC-address preceding with nulls
- B. WdsClientUnattend
- C. Give the minimum required permission to a user who wants to promote a RODC.
- D. ReferralServer

Correct Answer: AC

Section: (none)

Explanation

Explanation/Reference:

QUESTION 124

Your network contains an Active Directory domain named contoso.com. The domain contains a server named Server1 that runs Windows Server 2008 R2. You plan to test Windows Server 2012 by using native-boot virtual hard disks (VHDs). You attach a new VHD to Server1. You need to install Windows Server 2102 in the VHD. What should you do?

- A. Run dism.exe and specify the /apply-image parameter.
- B. Run dism.exe and specify the /append-image parameter.
- C. Run imagex.exe and specify the /export parameter.
- D. Run imagex.exe and specify the /append parameter.

Correct Answer: A

Section: (none)

Explanation

Explanation/Reference:

QUESTION 125

You have a server named Admin1 that runs Windows Server 2012. On Admin1, you configure a custom Data Collector Set (DCS) named DCS1. DCS1 is configured to store performance log data in C:\Logs. You need to ensure that the contents of C:\Logs are deleted automatically when the folder reaches 100 MB in size. What should you configure?

- A. A File Server Resource Manager (FSRM) quota on the C:\Logs folder
- B. A File Server Resource Manager (FSRM) file screen on the C:\Logs folder
- C. A schedule for DCS1
- D. The Data Manager settings of DCS1

Correct Answer: D

Section: (none)

Explanation

Explanation/Reference:

QUESTION 126

Your network contains an Active Directory domain named contoso.com. The domain contains a server named Server1 that runs Windows Server 2012 and a server named Server2 that has the File Services server role installed. You install the Windows Deployment Services server role on Server1. You plan to use Server2 as a reference computer. You need to create an image of Server2 by using Windows Deployment Services. Which type of image should you add to Server1 first?

- A. Install
- B. Boot
- C. Discovery
- D. Capture

Correct Answer: B

Section: (none)

Explanation

Explanation/Reference:

QUESTION 127

You have a server named Server1 that runs Windows Server 2012. You create a Data Collector Set (DCS) named DCS1. You need to configure DCS1 to log data to D:\logs. What should you do?

- A. Right-click DCS1 and click Properties.
- B. Right-click DCS1 and click Save template.
- C. Right-click DCS1 and click Data Manager.
- D. Right-click DCS1 and click Export list.

Correct Answer: A

Section: (none)

Explanation

Explanation/Reference:

QUESTION 128

You have a server named WSUS1 that runs Windows Server 2012. WSUS1 has the Windows Server Update Services server role installed and has one volume. You add a new hard disk to WSUS1 and then create a volume on the hard disk. You need to ensure that the Windows Server Update Services (WSUS) update files are stored on the new volume. What should you do?

- A. From a command prompt, run `wsusutil.exe` and specify the `move content` parameter.
- B. From the Update Services console, run the Windows Server Update Services Configuration Wizard.
- C. From the Update Services console, configure the Update Files and Languages option.
- D. From a command prompt, run `wsusutil.exe` and specify the `export` parameter.

Correct Answer: A

Section: (none)

Explanation

Explanation/Reference:

QUESTION 129

Your network contains an Active Directory domain named `contoso.com`. The domain contains a server named `Server1` that runs Windows Server 2012. `Server1` has the DHCP Server role installed. The network contains 400 client computers that run Windows 8. All of the client computers are joined to the domain and are configured DHCP clients. You install a new server named `Server2` that runs Windows Server 2012. On `Server2`, you install the Network Policy Server role service and you configure Network Access Protection (NAP) to use the DHCP enforcement method. You need to ensure that `Server1` only provides a valid default gateway to computers that pass the system health validation. Which two actions should you perform? (Each correct answer presents part of the solution. Choose two.)

- A. From the DHCP console, configure the 016 Swap Server option.
- B. From the DHCP console, create a new policy.
- C. From the NAP Client Configuration console, enable the DHCP Quarantine Enforcement Client.
- D. From the DHCP console, enable NAP on all scopes.
- E. From Server Manager, install the Network Policy Server role service.

Correct Answer: DE

Section: (none)

Explanation

Explanation/Reference:

QUESTION 130

Your network contains an Active Directory domain named `adatum.com`. The domain contains a server named `Server1` that runs Windows Server 2012.

Server1 is configured as a Network Policy Server (NPS) server and as a DHCP server. You need to ensure that only computers that send a statement of health are checked for Network Access Protection (NAP) health requirements. Which two settings should you configure? (Each correct answer presents part of the solution. Choose two.)

- A. The Called Station ID constraints
- B. The MS-Service Class conditions
- C. The Health Policies conditions
- D. The NAS Port Type constraints
- E. The NAP-Capable Computers conditions

Correct Answer: CE

Section: (none)

Explanation

Explanation/Reference:

QUESTION 131

Your network contains an Active Directory domain named contoso.com. All client computers run Windows 8 Pro. You have a Group Policy object (GPO) named GP1. GP1 is linked to the domain. GP1 contains the Windows Internet Explorer 10 and 11 Internet Settings. The settings are shown in the exhibit.

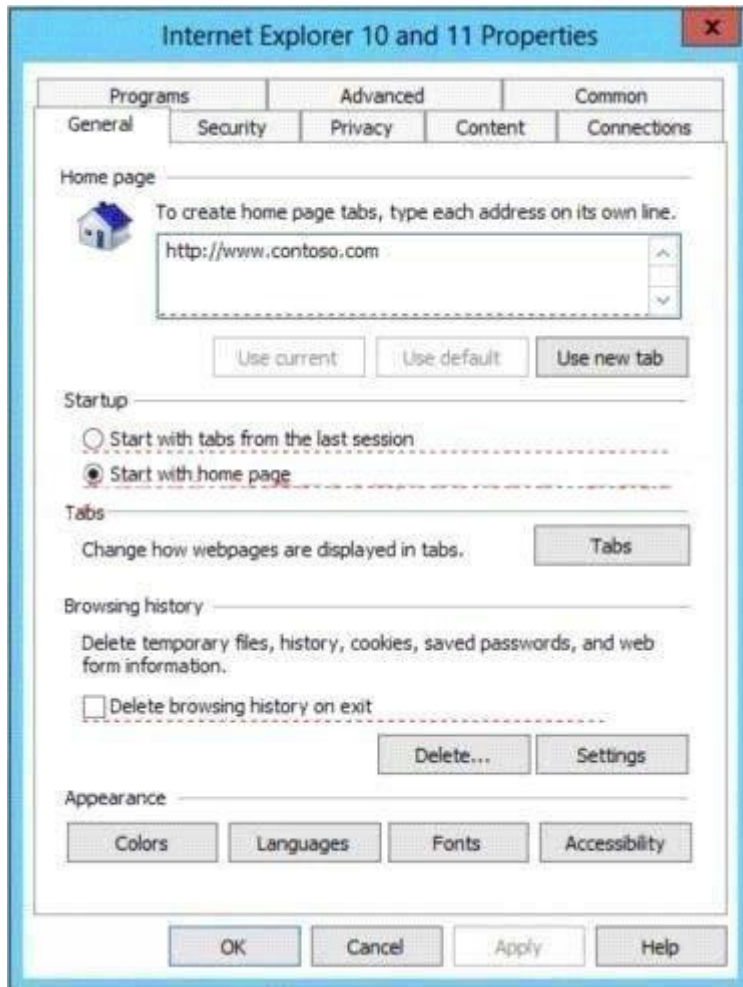

Users report that when they open Windows Internet Explorer, the home page is NOT set to <http://www.contoso.com>. You need to ensure that the home page is set to <http://www.contoso.com> the next time users log on to the domain. What should you do?

- A. On each client computer, run `gpupdate.exe`.
- B. Open the Internet Explorer 10 and 11 Internet Settings, and then press F5.
- C. Open the Internet Explorer 10 and 11 Internet Settings, and then modify the Tabs settings.
- D. On each client computer, run `Invoke-GPupdate`.

Correct Answer: B

Section: (none)

Explanation

Explanation/Reference:

QUESTION 132

Your network is configured as shown in the exhibit. (Click the Exhibit button.)

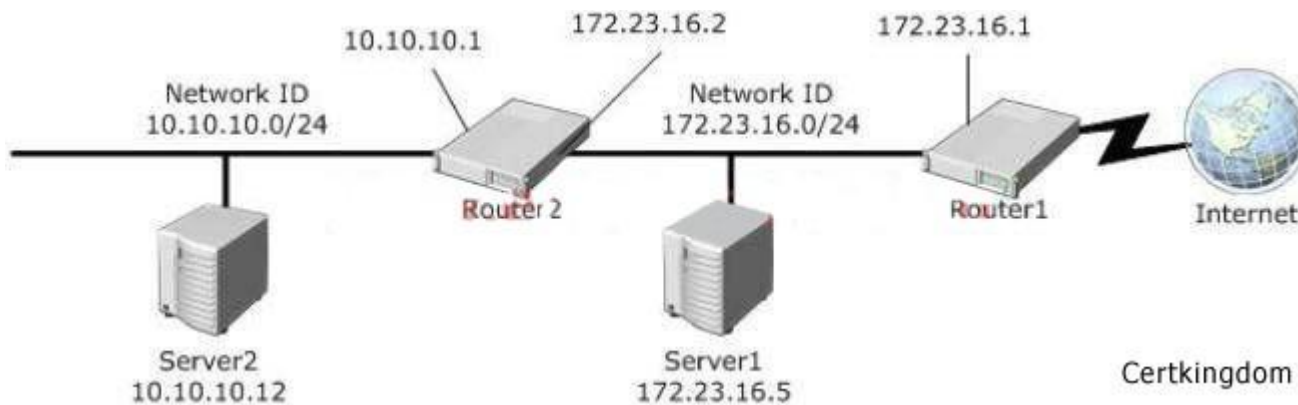

Server1 regularly accesses Server2. You discover that all of the connections from Server1 to Server2 are routed through Router1. You need to optimize the connection path from Server1 to Server2. Which route command should you run on Server1?

- A. Route add -p 10.10.10.0 MASK 255.255.255.0 10.10.10.1 METRIC 50
- B. Route add -p 10.10.10.0 MASK 255.255.255.0 172.23.16.2 METRIC 100
- C. Route add -p 10.10.10.12 MASK 255.255.255.0 10.10.10.1 METRIC 100
- D. Route add -p 10.10.10.12 MASK 255.255.255.0 10.10.10.0 METRIC 50

Correct Answer: B

Section: (none)

Explanation

Explanation/Reference:

QUESTION 133

You have a server named Server1 that runs Windows Server 2012. Server1 has the Remote Access server role installed. You have a client named

Client1 that is configured as an 802.1X supplicant. You need to configure Server1 to handle authentication requests from Client1. The solution must minimize the number of authentication methods enabled on Server1. Which authentication method should you enable?

To answer, select the appropriate authentication method in the answer area.

Hot Area:

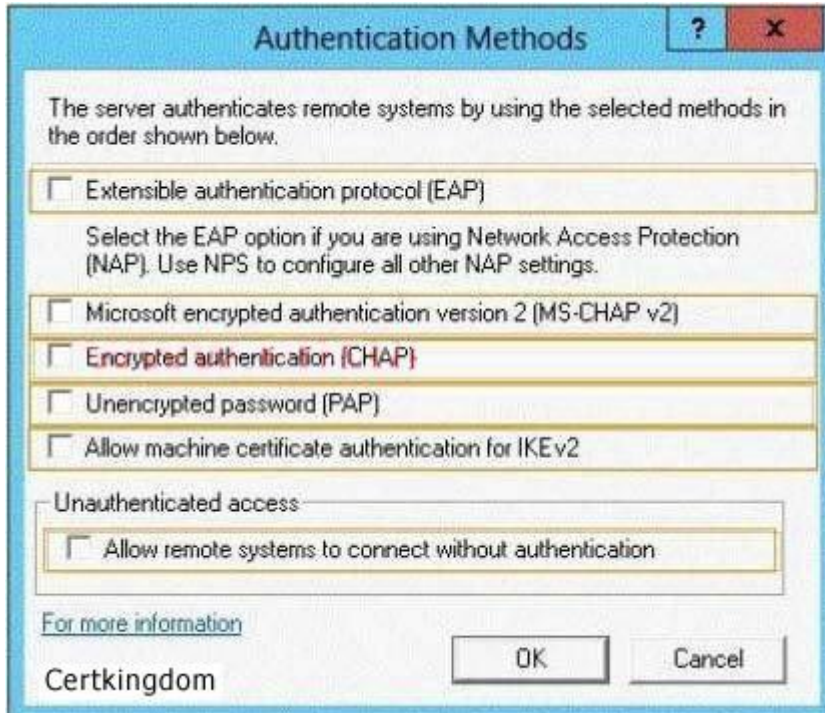

Authentication Methods

The server authenticates remote systems by using the selected methods in the order shown below.

- ☐ Extensible authentication protocol (EAP)
Select the EAP option if you are using Network Access Protection (NAP). Use NPS to configure all other NAP settings.
- ☐ Microsoft encrypted authentication version 2 (MS-CHAP v2)
- ☐ **Encrypted authentication (CHAP)**
- ☐ Unencrypted password (PAP)
- ☐ Allow machine certificate authentication for IKEv2

Unauthenticated access:

- ☐ Allow remote systems to connect without authentication

[For more information](#)

OK Cancel

Certkingdom

- A.
- B.
- C.
- D.

Correct Answer:

Section: (none)

Explanation

Explanation/Reference:

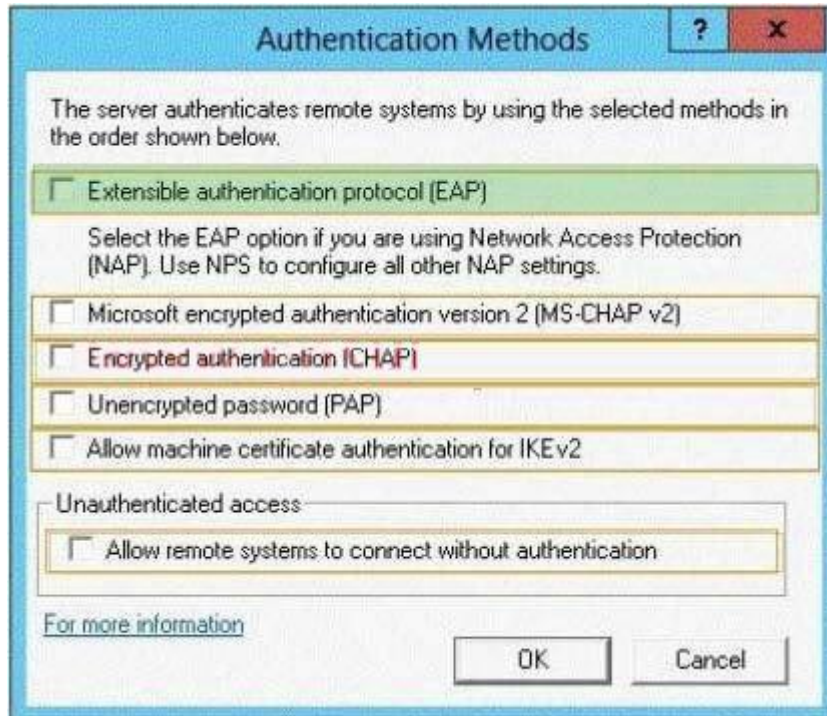

QUESTION 134

DRAG DROP

Your network contains an Active Directory domain named adatum.com. The domain contains a server named Server1 that runs Windows Server 2012. Server1 is configured as a Network Policy Server (NPS) server and as a DHCP server. You need to log all DHCP clients that have Windows Firewall disabled. Which three actions should you perform in sequence? To answer, move the three appropriate actions from the list of actions to the answer area and arrange them in the correct order.

- A. Create a connection request policy
- B. Create Network Policy
- C. Create remediation server group
- D. Create Windows Security Health Validator (VSHV)
- E. Create a health Policy

Correct Answer: BDE

Section: (none)

Explanation

Explanation/Reference:**QUESTION 135****DRAG DROP**

Your network contains an Active Directory domain named adatum.com. The domain contains a server named Server1 that runs Windows Server 2012. Server1 is configured as a Network Policy Server (NPS) server and as a DHCP server. You need to log all DHCP clients that have Windows Firewall disabled. Which three actions should you perform in sequence? To answer, move the three appropriate actions from the list of actions to the answer area and arrange them in the correct order.

Select and Place:

Actions	Answer Area
Create a connection request policy.	
Create a network policy.	
Create a remediation server group.	
Create a Windows Security Health Validator (WSHV) configuration.	
Create a health policy.	

Certkingdom

- A.
- B.
- C.
- D.

Correct Answer:

Section: (none)

Explanation

Explanation/Reference:

Actions	Answer Area
Create a connection request policy.	Create a Windows Security Health Validator (WSHV) configuration.
Create a network policy.	Create a health policy.
Create a remediation server group.	Create a network policy.
Create a Windows Security Health Validator (WSHV) configuration.	
Create a health policy.	

Certkingdom

QUESTION 136**HOTSPOT**

You have a server named Server1 that runs Windows Server 2012. Server1 has the Remote Access server role installed. Server1 is located in the perimeter network. The IPv4 routing table on Server1 is configured as shown in the following exhibit.

Certkingdom LON-SVR1 - IP Routing Table

Destination	Network mask	Gateway	Interface	Metric
0.0.0.0	0.0.0.0	172.16.0.1	Local Area C...	276
127.0.0.0	255.0.0.0	127.0.0.1	Loopback	51
127.0.0.1	255.255.255.255	127.0.0.1	Loopback	306
172.16.0.0	255.255.0.0	0.0.0.0	Local Area C...	276
172.16.0.21	255.255.255.255	0.0.0.0	Local Area C...	276
172.16.255.25	255.255.255.255	0.0.0.0	Local Area C...	276
224.0.0.0	240.0.0.0	0.0.0.0	Local Area C...	276
255.255.255.255	255.255.255.255	0.0.0.0	Local Area C...	276

Your company purchases an additional router named Router1. Router1 has an interface that connects to the perimeter network and an interface that connects to the Internet. The IP address of the interface that connects to the perimeter network is 172.16.0.2. You need to ensure that Server1 will route traffic to the Internet by using Router1 if the current default gateway is unavailable. How should you configure the static route on Server1? To answer, select the appropriate static route in the answer area.

Hot Area:

IPv4 Static Route ? X

Interface: Local Area Connection ▼

Destination: 0 . 0 . 0 . 0

Network mask: 0 . 0 . 0 . 0

Gateway: 172 . 16 . 0 . 2

Metric: 300 $\frac{\div}{\cdot}$

☒ Use this route to initiate demand-dial connections

[For more information](#)

OK Cancel

IPv4 Static Route ? X

Interface: Local Area Connection ▼

Destination: 0 . 0 . 0 . 0

Network mask: 0 . 0 . 0 . 0

Gateway: 172 . 16 . 0 . 2

Metric: 255 $\frac{\div}{\cdot}$

☒ Use this route to initiate demand-dial connections

[For more information](#)

OK Cancel

IPv4 Static Route ? X

Interface: Local Area Connection ▼

Destination: 172 . 16 . 0 . 0

Network mask: 255 . 240 . 0 . 0

Gateway: 172 . 16 . 0 . 2

Metric: 300 $\frac{\div}{\cdot}$

☒ Use this route to initiate demand-dial connections

[For more information](#)

OK Cancel

Certkingdom

IPv4 Static Route ? X

Interface: Local Area Connection ▼

Destination: 0 . 0 . 0 . 0

Network mask: 255 . 255 . 255 . 255

Gateway: 172 . 16 . 0 . 2

Metric: 300 $\frac{\div}{\cdot}$

☒ Use this route to initiate demand-dial connections

[For more information](#)

OK Cancel

- A.
- B.
- C.
- D.

Correct Answer:

Section: (none)

Explanation

Explanation/Reference:

IPv4 Static Route ? X

Interface: Local Area Connection ▼

Destination: 0 . 0 . 0 . 0

Network mask: 0 . 0 . 0 . 0

Gateway: 172 . 16 . 0 . 2

Metric: 300 ÷

☒ Use this route to initiate demand-dial connections

[For more information](#)

OK Cancel

IPv4 Static Route ? X

Interface: Local Area Connection ▼

Destination: 0 . 0 . 0 . 0

Network mask: 0 . 0 . 0 . 0

Gateway: 172 . 16 . 0 . 2

Metric: 255 ÷

☒ Use this route to initiate demand-dial connections

[For more information](#)

OK Cancel

IPv4 Static Route ? X

Interface: Local Area Connection ▼

Destination: 172 . 16 . 0 . 0

Network mask: 255 . 240 . 0 . 0

Gateway: 172 . 16 . 0 . 2

Metric: 300 ÷

☒ Use this route to initiate demand-dial connections

[For more information](#)

OK Cancel

Certkingdom

IPv4 Static Route ? X

Interface: Local Area Connection ▼

Destination: 0 . 0 . 0 . 0

Network mask: 255 . 255 . 255 . 255

Gateway: 172 . 16 . 0 . 2

Metric: 300 ÷

☒ Use this route to initiate demand-dial connections

[For more information](#)

OK Cancel

QUESTION 137

Force an authoritative and non-authoritative synchronization for DFSR-replicated SYSVOL

- A. dfsgui.msc
- B. ultrasound
- C. rplmon
- D. frsutil

Correct Answer: C

Section: (none)

Explanation

Explanation/Reference:

QUESTION 138

I am using a Domain Admins account to run the console and the service is running under local system. I try approve Requests from Pending devices, then I got notice Access Denied, (Windows Server 2003 R2). And why Architecture x64, clients are x86? Is that the reason and how to fix it?

- A. Open WDS and right click on the server and select properties. Then click on the tab "PXE Response settings" and select respond to all (known and unknown) client. And also select the little checkbox below.
- B. You need to grant permissions on the OU in which you want to create machine accounts for the WDS Server Machine Account.
"Best Material, Great Results". www.certkingdom.com 145 70-411
- C. To grant permissions to approve a pending computer.
Open Active Directory Users and Computers.
Right-click the OU where you are creating prestaged computer accounts, and then select Delegate Control.
On the first screen of the wizard, click Next.
Change the object type to include computers.
Add the computer object of the Windows Deployment Services server, and then click Next.
Select Create a Custom task to delegate.
Select Only the following objects in the folder. Then select the Computer Objects check box, select Create selected objects in this folder, and click Next.
In the Permissions box, select the Write all Properties check box, and click Finish.
- D. Define the OU path to add systems in WDS.
Delegate Computer object create or greater rights to the WDS server for the OU.
Delegate computer object create rights to your account or simply use a domain admin account to logon.

Correct Answer: C

Section: (none)

Explanation

Explanation/Reference:

QUESTION 139

Force an authoritative and non-authoritative synchronization for DFSR-replicated SYSVOL

- A. ldp
- B. dfsgui.msc
- C. ultrasound
- D. rplmon

Correct Answer: D

Section: (none)

Explanation

Explanation/Reference:

QUESTION 140

How to give the minimum required permission to a user who wants to promote a RODC.

- A. member of the Domain Admins group
- B. allowed to attach the server to the RODC computer account
- C. Local admin
- D. organization admin

Correct Answer: BC

Section: (none)

Explanation

Explanation/Reference:

QUESTION 141

Your network contains an Active Directory domain named contoso.com. All domain controllers run Windows Server 2012. A domain controller named DC1 has the ADMX Migrator tool installed. You have a custom Administrative Template file on DC1 named Template1.adm. You need to add a custom registry entry to Template1.adm by using the ADMX Migrator tool. Which action should you run first?

- A. New Category
- B. Load Template

- C. New Policy Setting
- D. Generate ADMX from ADM

Correct Answer: D

Section: (none)

Explanation

Explanation/Reference:

QUESTION 142

Your network contains an Active Directory domain named contoso.com. You need to audit access to removable storage devices. Which audit category should you configure? To answer, select the appropriate category in the answer area.

Hot Area:

Categories	Configuration
Account Logon	Not configured
Account Management	Not configured
Detailed Tracking	Not configured
DS Access	Not configured
Logon/Logoff	Not configured
Object Access	Not configured
Policy Change	Not configured
Privilege Use	Not configured
System	Not configured
Global Object Access Auditing	Not configured

- A.
- B.
- C.

D.

Correct Answer:

Section: (none)

Explanation

Explanation/Reference:

Categories	Configuration
Account Logon	Not configured
Account Management	Not configured
Detailed Tracking	Not configured
DS Access	Not configured
Logon/Logoff	Not configured
Object Access	Not configured
Policy Change	Not configured
Privilege Use	Not configured
System	Not configured
Global Object Access Auditing	Not configured

QUESTION 143

Your network contains an Active Directory domain named adatum.com. You need to audit changes to the files in the SYSVOL shares on all of the domain controllers. The solution must minimize the amount of SYSVOL replication traffic caused by the audit. Which two settings should you configure? (Each correct answer presents part of the solution. Choose two.)

- A. Audit Policy\Audit system events
- B. Advanced Audit Policy Configuration\DS Access
- C. Advanced Audit Policy Configuration\Global Object Access Auditing
- D. Audit Policy\Audit object access

- E. Audit Policy\Audit directory service access
- F. Advanced Audit Policy Configuration\Object Access

Correct Answer: DF

Section: (none)

Explanation

Explanation/Reference:

QUESTION 144

Your network contains an Active Directory domain named contoso.com. You have several Windows PowerShell scripts that execute when client computers start. When a client computer starts, you discover that it takes a long time before users are prompted to log on. You need to reduce the amount of time it takes for the client computers to start. The solution must not prevent scripts from completing successfully. Which setting should you configure? To answer, select the appropriate setting in the answer area.

Hot Area:

- A.
- B.
- C.
- D.

Correct Answer:

Section: (none)

Explanation

Explanation/Reference:

QUESTION 145

You are a network administrator of an Active Directory domain named contoso.com. You have a server named Server1 that runs Windows Server 2012. Server1 has the Web Server (IIS) server role installed. Server1 will host a web site at URL <https://secure.contoso.com>. The application pool identity account of the web site will be set to a domain user account named AppPool1. You need to identify the setspn.exe command that you must run to configure the appropriate Service Principal Name (SPN) for the web site. What should you run? To answer, drag the appropriate objects to the correct location. Each object may be used once, more than once, or not at all.

Select and Place:

Objects

- r
- s
- AppPool1
- http/contoso
- https/contoso
- http/secure.contoso.com
- https/secure.contoso.com

Answer Area

setspn.exe

Object Object Object

Certkingdom

- A.
- B.
- C.
- D.

Correct Answer:

Section: (none)

Explanation

Explanation/Reference:

Objects	Answer Area			
-r	setspn.exe	-s	http/secure.contoso.com	AppPool1
-S				
AppPool1				
http/contoso				
https/contoso				
http/secure.contoso.com				
https/secure.contoso.com				

Certkingdom

QUESTION 146

Your network contains an Active Directory domain named contoso.com. You deploy a web-based application named App1 to a server named Server1. App1 uses an application pool named AppPool1. AppPool1 uses a domain user account named User1 as its identity. You need to configure Kerberos constrained delegation for User1. Which three actions should you perform? To answer, move the three appropriate actions from the list of actions to the answer area and arrange them in the correct order
Select and Place:

Actions	Answer Area
Run setspn.exe and specify the -l parameter.	
From the properties of User1, open the Delegation tab, and add the HOST service.	
From the properties of User1, open the Delegation tab, and select Trust this user for delegation to any service (Kerberos only).	
From the properties of User1, open the Delegation tab, and select Trust this user for delegation to specified services only.	
Run setspn.exe and specify the -s parameter.	

Certkingdom

- A.
- B.
- C.
- D.

Correct Answer:**Section: (none)****Explanation****Explanation/Reference:**

Actions	Answer Area
Run setspn.exe and specify the -l parameter.	Run setspn.exe and specify the -l parameter.
From the properties of User1, open the Delegation tab, and add the HOST service.	
From the properties of User1, open the Delegation tab, and select Trust this user for delegation to any service (Kerberos only).	Run setspn.exe and specify the -s parameter.
From the properties of User1, open the Delegation tab, and select Trust this user for delegation to specified services only.	From the properties of User1, open the Delegation tab, and select Trust this user for delegation to specified services only.
Run setspn.exe and specify the -s parameter.	

Certkingdom

QUESTION 147

Your network contains an Active Directory domain called contoso.com. The domain contains a domain controller named DC1 that runs Windows server 2012. The domain contains some test client computers that run either Windows XP, Windows Vista, Windows 7, or Windows 8. The computer accounts for the test computers are located in an organizational unit (OU) named OU1. You have a Group Policy object (GPO) named GPO1 linked to OU1.

GPO1 is used to assign several applications to the test computers. You need to ensure that when the test computers in OU1 restart, you can see which application installation is running currently. Which setting should you modify in GPO1?

To answer, select the appropriate setting in the answer area.

Hot Area:

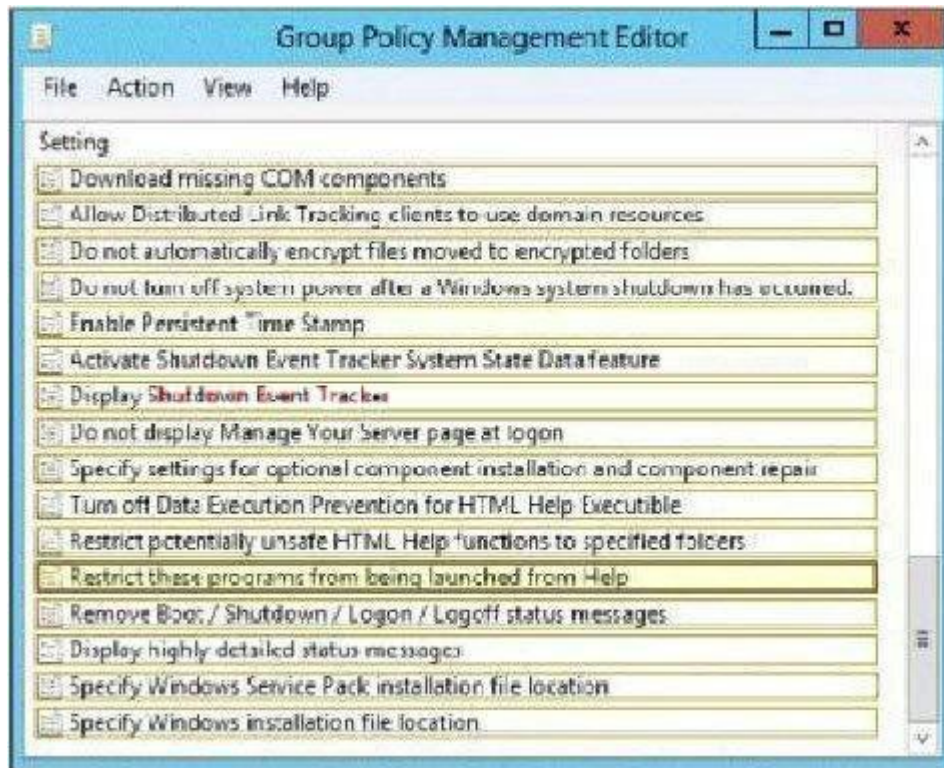

- A.
- B.
- C.
- D.

Correct Answer:

Section: (none)

Explanation

Explanation/Reference:

QUESTION 148

Your network contains an Active Directory domain named contoso.com. All domain controllers run Windows Server 2012. The domain contains 500 client computers that run Windows 8 Enterprise. You implement a Group Policy central store. You have an application named App1. App1 requires that

a custom registry setting be deployed to all of the computers. You need to deploy the custom registry setting. The solution must minimize administrator effort. What should you configure in a Group Policy object (GPO)?

- A. The Administrative Templates
- B. An application control policy
- C. The Group Policy preferences
- D. Software installation setting

Correct Answer: C

Section: (none)

Explanation

Explanation/Reference:

QUESTION 149

Your network contains an Active Directory domain named contoso.com. The domain contains a domain controller named DC1 that runs Windows Server 2012. You create an Active Directory snapshot of DC1 each day. You need to view the contents of an Active Directory snapshot from two days ago. What should you do first?

- A. Run the dsamain.exe command.
- B. Stop the Active Directory Domain Services (AD DS) service.
- C. Run the ntdsutil.exe command.
- D. Start the Volume Shadow Copy Service (VSS).

Correct Answer: C

Section: (none)

Explanation

Explanation/Reference:

QUESTION 150

Your network contains an Active Directory domain named adatum.com. All domain controllers run Windows Server 2012. The domain contains a virtual machine named DC2. On DC2, you run Get-ADDCCloningExcludedApplicationList and receive the output shown in the following table.

Name	Type
App1	Service

You need to ensure that you can clone DC2. Which two actions should you perform? (Each correct answer presents part of the solution. Choose two.)

- A. Create an empty file named CustomDCClonesAllowList.xml
- B. Add the following information to the DCCloneConfigSchema.xsd <AllowList>
<Allow>
"Best Material, Great Results". www.certkingdom.com 153 70-411
<Name>App1</Name>
<Type>Service</Type>
</Allow>
</AllowList>
- C. Create a filename DCCloneConfig.xml that contains the following information <AllowList>
<Allow>
<Name>App1</Name>
<Type>Service</Type>
</Allow>
</AllowList>
- D. Create a filename CustomDCCloneAllowList.xml that contains the following information <AllowList>
<Allow>
<Name>App1</Name>
<Type>Service</Type>
</Allow>
</AllowList>
- E. Create an empty file named DCCloneConfig.xml

Correct Answer: DE

Section: (none)

Explanation

Explanation/Reference:

QUESTION 151

Your network contains an Active Directory domain named contoso.com. The domain contains a member server named Server1. Server1 has the Web Server (IIS) server role installed. On Server1, you install a managed service account named Service1. You attempt to configure the World Wide Web Publishing Service as shown in the exhibit.

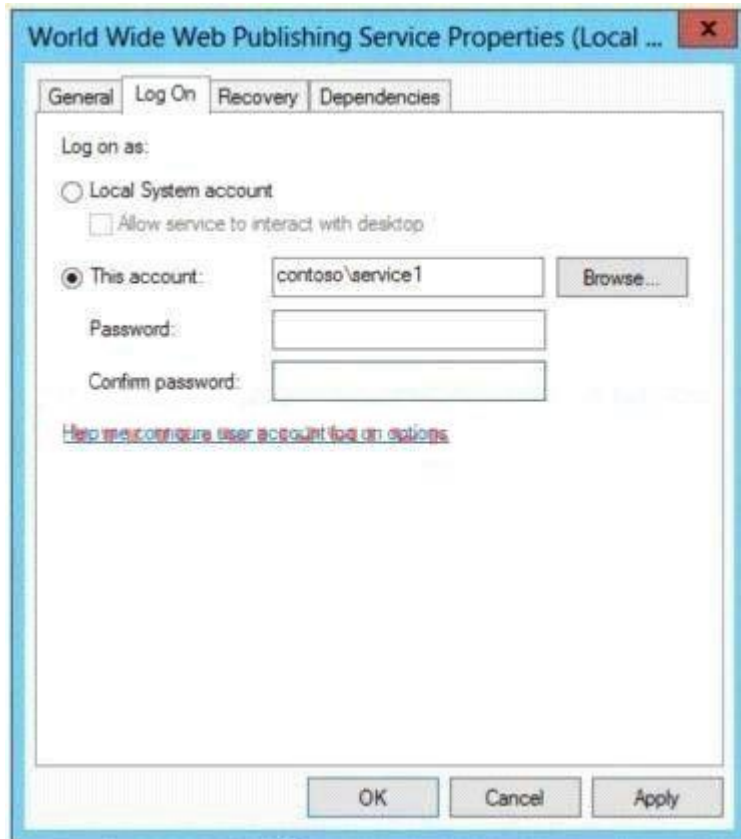

You receive the following error message: "The account name is invalid or does not exist, or the password is invalid for the account name specified." You need to ensure that the World Wide Web Publishing Service can log on by using the managed service account. What should you do?

- A. Specify contoso\service1\$ as the account name.
- B. Specify service1@contoso.com as the account name.
- C. Reset the password for the account.
- D. Enter and confirm the password for the account.

Correct Answer: A

Section: (none)

Explanation

Explanation/Reference:

QUESTION 152

Your network contains an Active Directory domain named contoso.com. All domain controllers run Windows Server 2012. You pre-create a read-only domain controller (P.QDC) account named RODC1. You export the settings of RODC1 to a file named File1.txt. You need to promote RODC1 by using File1.txt. Which tool should you use?

- A. The Dcpromo command
- B. The Install-WindowsFeature cmdlet
- C. The Install-ADDSDomainController cmdlet
- D. The Add-WindowsFeature cmdlet
- E. The Dism command

Correct Answer: A

Section: (none)

Explanation

Explanation/Reference:

QUESTION 153

Your network contains an Active Directory domain named contoso.com. All domain controllers run Windows Server 2008 R2. The domain contains three servers that run Windows Server 2012. The servers are configured as shown in the following table.

Server name	Configuration	Certkingdom
Server1	Web Server (IIS) server role	
Server2	Web Server (IIS) server role	
Server3	Microsoft SQL Server	

Server1 and Server2 are configured in a Network Load Balancing (NLB) cluster. The NLB cluster hosts a website named Web1 that uses an application pool named App1. Web1 uses a database named DB1 as its data store. You create an account named User1. You configure User1, as the identity of App1. You need to ensure that contoso.com domain users accessing Web1 connect to DB1 by using their own credentials. Which two actions should you perform? (Each correct answer presents part of the solution. Choose two.)

- A. Configure the delegation settings of Server3.
- B. Create a Service Principal Name (SPN) for User1.

- C. Configure the delegation settings of User1.
- D. Create a matching Service Principal Name (SPN) for Server1 and Server2.
- E. Configure the delegation settings of Server1 and Server2.

Correct Answer: BE

Section: (none)

Explanation

Explanation/Reference:

QUESTION 154

Your network contains an Active Directory domain named contoso.com. Domain controllers run either Windows Server 2003, Windows Server 2008 R2, or Windows Server 2012. A support technician accidentally deletes a user account named User1. You need to use tombstone reanimation to restore the User1 account. Which tool should you use?

- A. Ntdsutil
- B. Ldp
- C. Esentutl
- D. Active Directory Administrative Center

Correct Answer: B

Section: (none)

Explanation

Explanation/Reference:

QUESTION 155

Your network contains an Active Directory domain named contoso.com. The domain contains a domain controller named DC4 that runs Windows Server 2012. You create a DCCloneConfig.xml file. You need to clone DC4. Where should you place DCCloneConfig.xml on DC4?

- A. %Systemroot%\SYSVOL
- B. %Programdata%\Microsoft
- C. %Systemroot%\NTDS
- D. %Systemdrive%

Correct Answer: C

Section: (none)

Explanation

Explanation/Reference:

QUESTION 156

Your network contains an Active Directory domain named contoso.com. The domain contains a domain controller named DC1. You run ntdsutil (as shown in the exhibit).

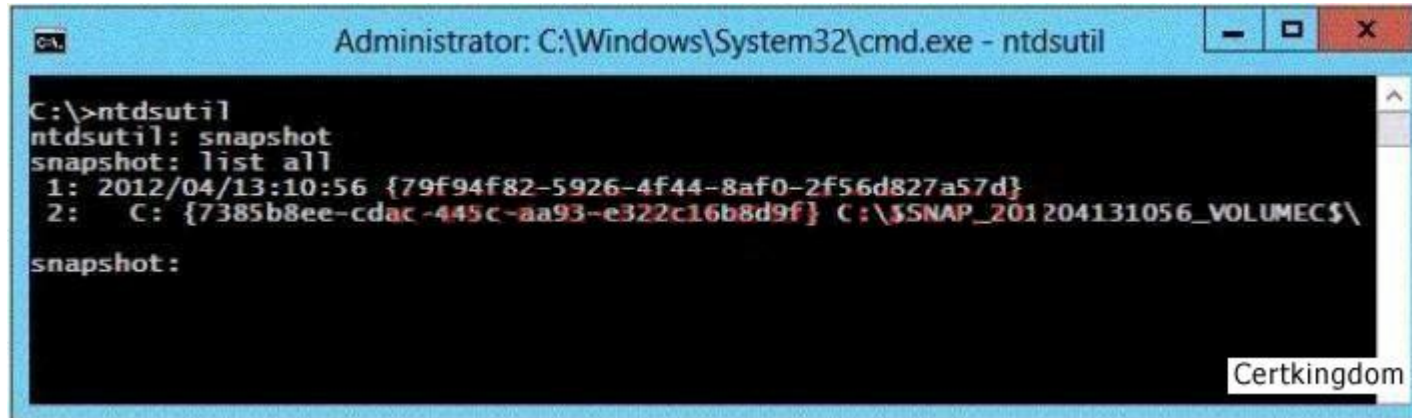

```
Administrator: C:\Windows\System32\cmd.exe - ntdsutil

C:\>ntdsutil
ntdsutil: snapshot
snapshot: list all
1: 2012/04/13:10:56 {79f94f82-5926-4f44-8af0-2f56d827a57d}
2: C: {7385b8ee-cdac-445c-aa93-e322c16b8d9f} C:\$SNAP_201204131056_VOLUMEC$
snapshot:
```

You need to ensure that you can access the contents of the mounted snapshot. What should you do?

- A. From a command prompt, run dsamain.exe -dbpath c:\\$snap_201204131056_volumeec\$\windows\ntds\ntds.dit - ldapport 33389.
- B. From a command prompt, run dsamain.exe -dbpath c:\\$snap_201204131056_volumeec\$\windows\ntds\ntds.dit - ldapport 389.
- C. From the snapshot context of ntdsutil, run activate instance "NTDS".
- D. From the snapshot context of ntdsutil, run mount (79f94f82-5926-4f44-8af0-2f56d827a57d).

Correct Answer: A

Section: (none)

Explanation

Explanation/Reference:

QUESTION 157

Your network contains an Active Directory domain named contoso.com. The domain contains a domain controller named DC1. On DC1, you add a new

volume and you stop the Active Directory Domain Services (AD DS) service. You run ntdsutil.exe and you set NTDS as the active instance. You need to move the Active Directory database to the new volume. Which Ntdsutil context should you use?

- A. Configurable Settings
- B. Partition management
- C. IFM
- D. Files

Correct Answer: D

Section: (none)

Explanation

Explanation/Reference:

QUESTION 158

Your network contains an Active Directory domain named contoso.com. All domain controllers run Windows Server 2012. On all of the domain controllers, Windows is installed in C:\Windows and the Active Directory database is located in D:\Windows\NTDS\. All of the domain controllers have a third-party application installed. The operating system fails to recognize that the application is compatible with domain controller cloning. You verify with the application vendor that the application supports domain controller cloning. You need to prepare a domain controller for cloning. What should you do?

- A. In D:\Windows\NTDS\, create an XML file named DCCloneConfig.xml and add the application information to the file.
- B. In D:\Windows\NTDS\, create an XML file named CustomDCCloneAllowList.xml and add the application information to the file.
- C. In the root of a USB flash drive, add the application information to an XML file named DefaultDCCloneAllowList.xml.
- D. In D:\Windows\NTDS, create an XML file named DefaultDCCloneAllowList.xml and add the application information to the file.

Correct Answer: B

Section: (none)

Explanation

Explanation/Reference:

QUESTION 159

You have a server named Server1 that has the Web Server (IIS) server role installed. You obtain a Web Server certificate. You need to configure a website on Server1 to use Secure Sockets Layer (SSL). To which store should you import the certificate? Hot Area:

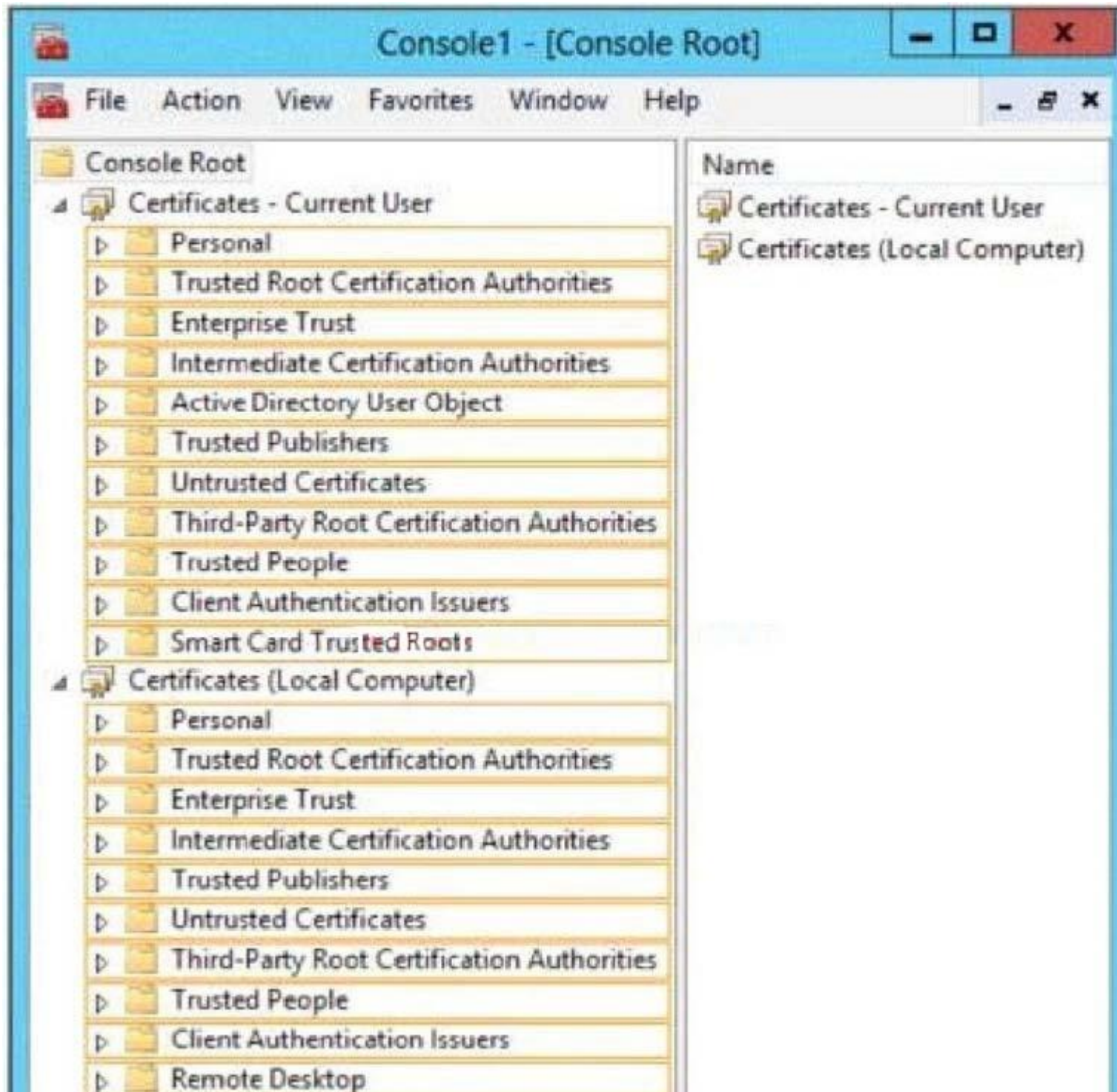

- A.
- B.
- C.
- D.

Correct Answer:

Section: (none)

Explanation

Explanation/Reference:

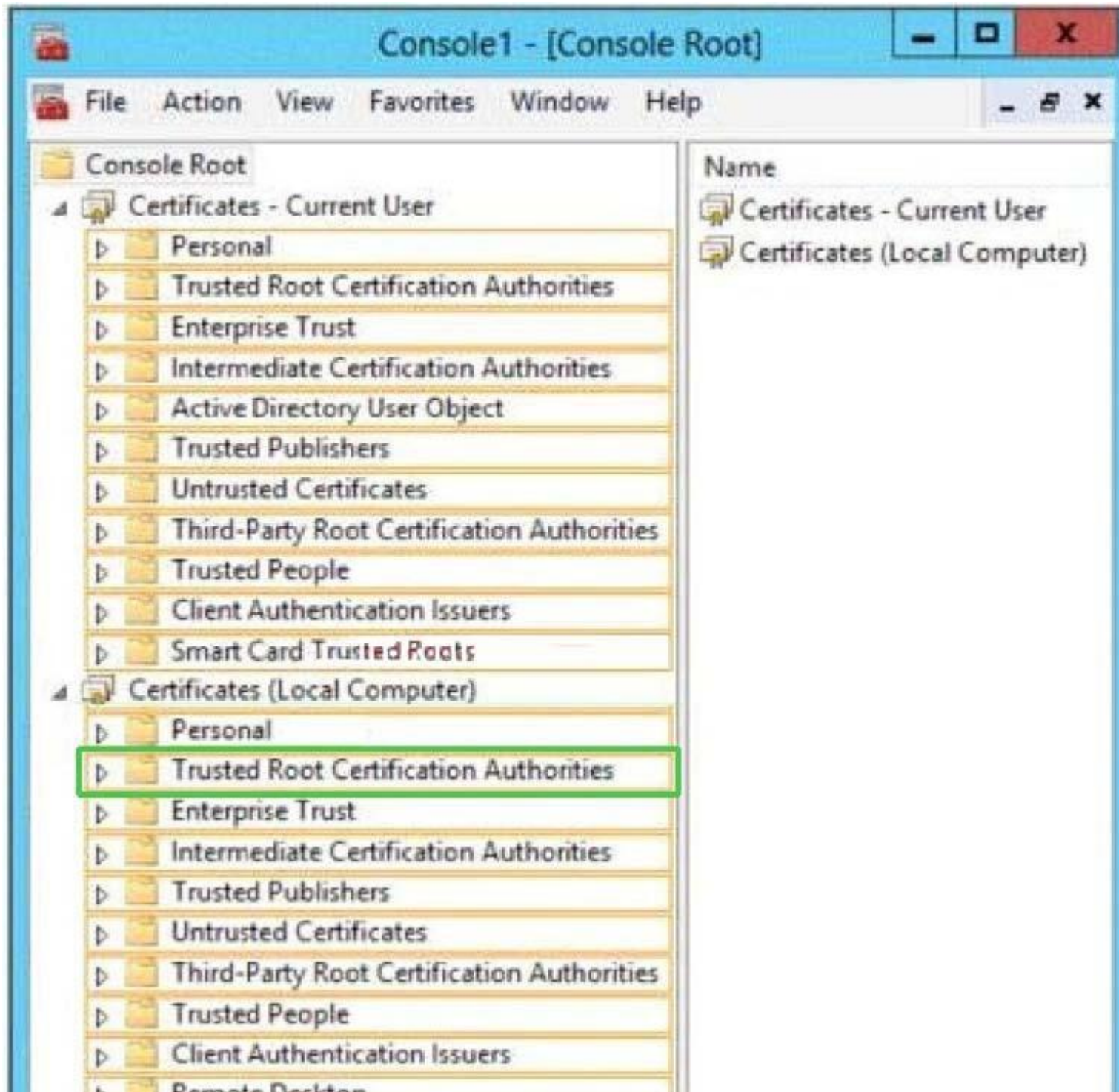

QUESTION 160

Your network contains an Active Directory domain named contoso.com. All domain controllers run Windows Server 2012. On all of the domain controllers, Windows is installed in C:\Windows and the Active Directory database is located in D:\Windows\NTDS\. All of the domain controllers have a third-party application installed. The operating system fails to recognize that the application is compatible with domain controller cloning. You verify with the application vendor that the application supports domain controller cloning. You need to prepare a domain controller for cloning. What should you do?

- A. In the root of a USB flash drive, add the application information to an XML file named DefaultDCCloneAllowList.xml.
- B. In C:\Windows\system32\sysprep\actionfiles\, add the application information to an XML file named Specialize .xml.
"Best Material, Great Results". www.certkingdom.com 160 70-411
- C. In D:\Windows\NTDS\, create an XML file named CustomDCCloneAllowList.xml and add the application information to the file.
- D. In C:\Windows\system32\sysprep\actionfiles\add the application information to an XML file named Respecialize .xml.

Correct Answer: C

Section: (none)

Explanation

Explanation/Reference:

QUESTION 161

Your network contains an Active Directory domain named contoso.com. You create a user account named User1. The properties of User1 are shown in the exhibit.

You plan to use the User1 account as a service account. The service will forward authentication requests to other servers. You need to ensure that you can view the Delegation tab from the properties of the User1 account. What should you do first?

- A. Modify the Security settings of User1.
- B. Modify the user principal name (UPN) of User1.
- C. Configure a Service Principal Name (SPN) for User1.
- D. Configure the Name Mappings of User1.

Correct Answer: C

Section: (none)

Explanation

Explanation/Reference:

QUESTION 162

Your network contains an Active Directory domain named adatum.com. The domain contains a domain controller named DC1. On DC1, you create a new volume named E. You restart DC1 in Directory Service Restore Mode. You open ntdsutil.exe and you set NTDS as the active instance. You need to move the Active Directory logs to E:\NTDS\. Which Ntdsutil context should you use?

- A. IFM
- B. Configurable Settings
- C. Partition management
- D. Files

Correct Answer: D

Section: (none)

Explanation

Explanation/Reference:

QUESTION 163

Your network contains an Active Directory domain named contoso.com. The domain contains six domain controllers. The domain controllers are configured as shown in the following table.

Domain controller name	Operating system	FSMO role
DC1	Windows server 2008 R2	PDC emulator
DC2	Windows server 2012	Schema master
DC3	Windows server 2008 R2	Infrastructure master
DC4	Windows server 2008 R2	Domain nameing master
DC5	Windows server 2008 R2	RID master
DC6	Windows server 2012	None Certkingdom

The network contains a server named Server1 that has the Hyper-V server role installed. DC6 is a virtual machine that is hosted on Server1. You need to ensure that you can clone DC6. Which FSMO role should you transfer to DC2?

- A. Infrastructure Master
- B. RID Master
- C. Domain Naming Master
- D. PDC emulator

Correct Answer: D

Section: (none)

Explanation

Explanation/Reference:

QUESTION 164

Your network contains an Active Directory domain named contoso.com. The domain contains a member server named Server1. Server1 runs Windows Server 2012 and has the Hyper-V server role installed. Server1 hosts 10 virtual machines. A virtual machine named VM1 runs Windows Server 2012 and hosts a processor-intensive application named App1. Users report that App1 responds more slowly than expected. You need to monitor the processor usage on VM1 to identify whether changes must be made to the hardware settings of VM1. Which performance object should you monitor on Server1?

- A. Processor
- B. Hyper-V Hypervisor Root Virtual Processor

- C. Hyper-V Hypervisor Logical Processor
- D. Process
- E. Hyper-V Hypervisor Virtual Processor

Correct Answer: E

Section: (none)

Explanation

Explanation/Reference:

QUESTION 165

The contoso.com domain contains 2 domain controllers running Server 2012, AD recycle bin is enabled for the domain. DC1 is configured to take AD snapshots daily, DC2 is set to take snapshots weekly. Someone deletes a group containing 100 users, you need to recover this group. What should you do?

- A. Authoritative Restore
- B. Non Authoritative Restore
- C. Tombstone Reanimation
- D. Modify attribute isdeleted=true

Correct Answer: C

Section: (none)

Explanation

Explanation/Reference:

QUESTION 166

You have a RODC named Server1 running Server 2012. You need to add a RODC Administrator. How do you complete the task?

- A. dsmanagement.exe
- B. ntdsutil
- C. Add user to Local Administrator Group on Server1
- D. Use Security Group and modify RODC Delegated Administrator

Correct Answer: D

Section: (none)

Explanation

Explanation/Reference:

QUESTION 167

Your network contains an Active Directory domain named contoso.com. You need to create an AD Snapshot. Which four actions should you perform?
To answer, move the four appropriate actions from the list of actions to the answer area and arrange them in the correct order.
Select and Place:

Actions

create
mount
snapshot
list instance
ntdsutil
files
activate instance ntds

Answer Area

Certkingdom

- A.
- B.
- C.
- D.

Correct Answer:

Section: (none)

Explanation

Explanation/Reference:

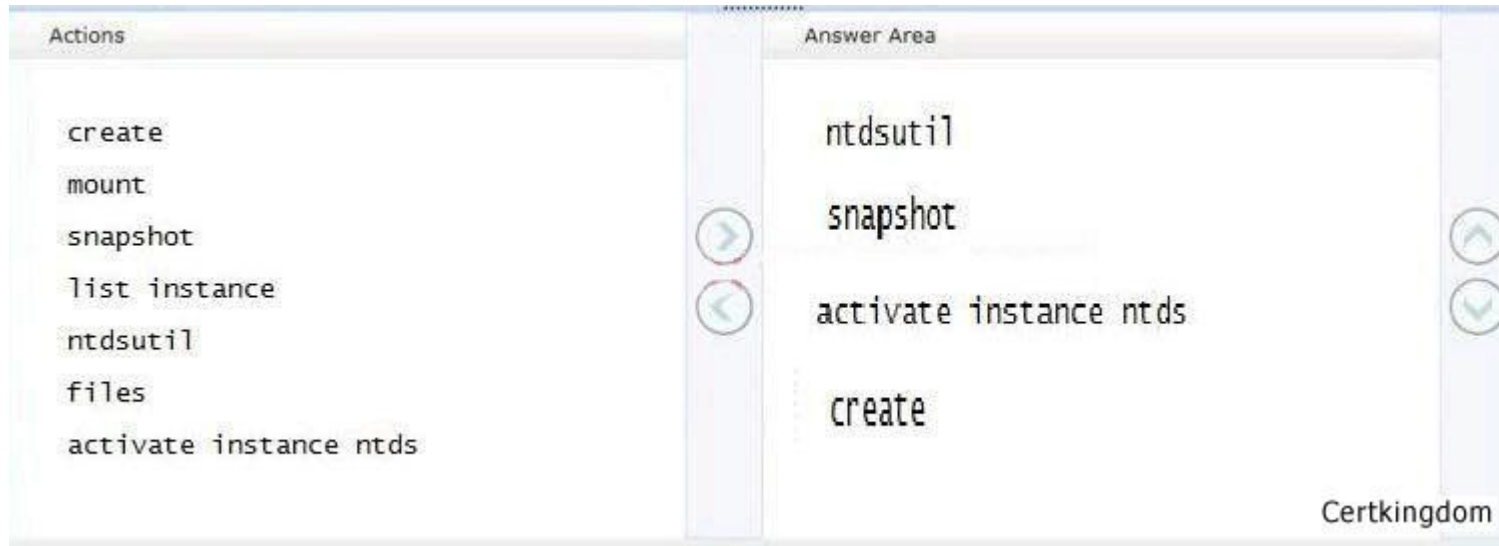

QUESTION 168

Your network contains an Active Directory forest named contoso.com. All domain controllers run Windows Server 2008 R2. The schema is upgraded to Windows Server 2012. Contoso.com contains two servers. The servers are configured as shown in the following table.

Server name	Operating system	Role
Server1	Windows Server 2012	Web Server (IIS) server role Network Load Balancing (NLB) feature
Server2	Windows Server 2012	Web Server (IIS) server role Network Load Balancing (NLB) feature

Server 1 and Server2 host a load-balanced application pool named AppPool1. You need to ensure that AppPool1 uses a group Managed Service Account as its identity. Which 3 actions should you perform?
Select and Place:

Actions	Answer Area
Modify the settings of AppPool1.	
Run the Install-ADServiceAccount cmdlet.	
Run the New-ADServiceAccount cmdlet.	
Install a domain controller that runs Windows Server 2012.	
Run the Set-ADServiceAccount cmdlet.	

Certkingdom

- A.
- B.
- C.
- D.

Correct Answer:**Section: (none)****Explanation****Explanation/Reference:**

Actions	Answer Area
Modify the settings of AppPool1.	Run the New-ADServiceAccount cmdlet.
Run the Install-ADServiceAccount cmdlet.	Run the Install-ADServiceAccount cmdlet.
Run the New-ADServiceAccount cmdlet.	Modify the settings of AppPool1.
Install a domain controller that runs Windows Server 2012.	
Run the Set-ADServiceAccount cmdlet.	

Certkingdom

QUESTION 169

Your network contains an Active Directory forest named contoso.com. The forest contains a single domain. All domain controllers run Windows Server 2012. The domain contains two domain controllers. The domain controllers are configured as shown in the following table.

Domain controller name	Server type	Scheduled task
DC1	Physical server	Daily snapshots of Active Directory
DC2	Hyper-V virtual machine	Daily snapshots of the virtual machine Daily backups of the system state

Active Directory Recycle Bin is enabled. You discover that a support technician accidentally removed 100 users from an Active Directory group named Group1 an hour ago. What should you do?

- A. Perform a non-authoritative restore.
- B. Modify the Recycled attribute of Group1.
- C. Perform an authoritative restore.
- D. Recover the items by using Active Directory Recycle Bin.

Correct Answer: D

Section: (none)

Explanation

Explanation/Reference:

QUESTION 170

Your network contains an Active Directory domain named contoso.com. The domain contains a read-only domain controller (RODC) named RODC1. You create a global group named RODC_Admins. You need to provide the members of RODC_Admins with the ability to manage the hardware and the software on RODC1. The solution must not provide RODC_Admins with the ability to manage Active Directory objects. What should you do?

- A. From Active Directory Users and Computers, configure the Managed By settings of the RODC1 account.
- B. From Active Directory Sites and Services, run the Delegation of Control Wizard
- C. From Active Directory Users and Computers, run the Delegation of Control Wizard.

D. From a command prompt, run the dsadd computer command.

Correct Answer: A

Section: (none)

Explanation

Explanation/Reference:

QUESTION 171

Your network contains an Active Directory domain named contoso.com. All domain controllers run Windows Server 2012. In a remote site, a support technician installs a server named DC10 that runs Windows Server 2012. DC10 is currently a member of a workgroup. You plan to promote DC10 to a read-only domain controller (RODC). You need to ensure that a user named Contoso/User1 can promote DC10 to a RODC in the contoso.com domain. The solution must minimize the number of permissions assigned to User1. What should you do?

- A. Join DC10 to the domain. Modify the properties of the DC10 computer account.
- B. From Active Directory Administrative Center, pre-create an RODC computer account.
- C. Join DC10 to the domain. Run dsmod and specify the /server switch.
- D. From Active Directory Administrative Center, modify the security settings of the Domain Controllers organizational unit (OU).

Correct Answer: B

Section: (none)

Explanation

Explanation/Reference:

QUESTION 172

HOTSPOT

Your network contains an Active Directory forest named contoso.com. The forest contains a single domain. All domain controllers run Windows Server 2012 and are configured as DNS servers. All DNS zones are Active Directory-integrated. Active Directory Recycle Bin is enabled. You need to modify the amount of time deleted objects are retained in the Active Directory Recycle Bin.

Which naming context should you use?

To answer, select the appropriate naming context in the answer area.

Hot Area:

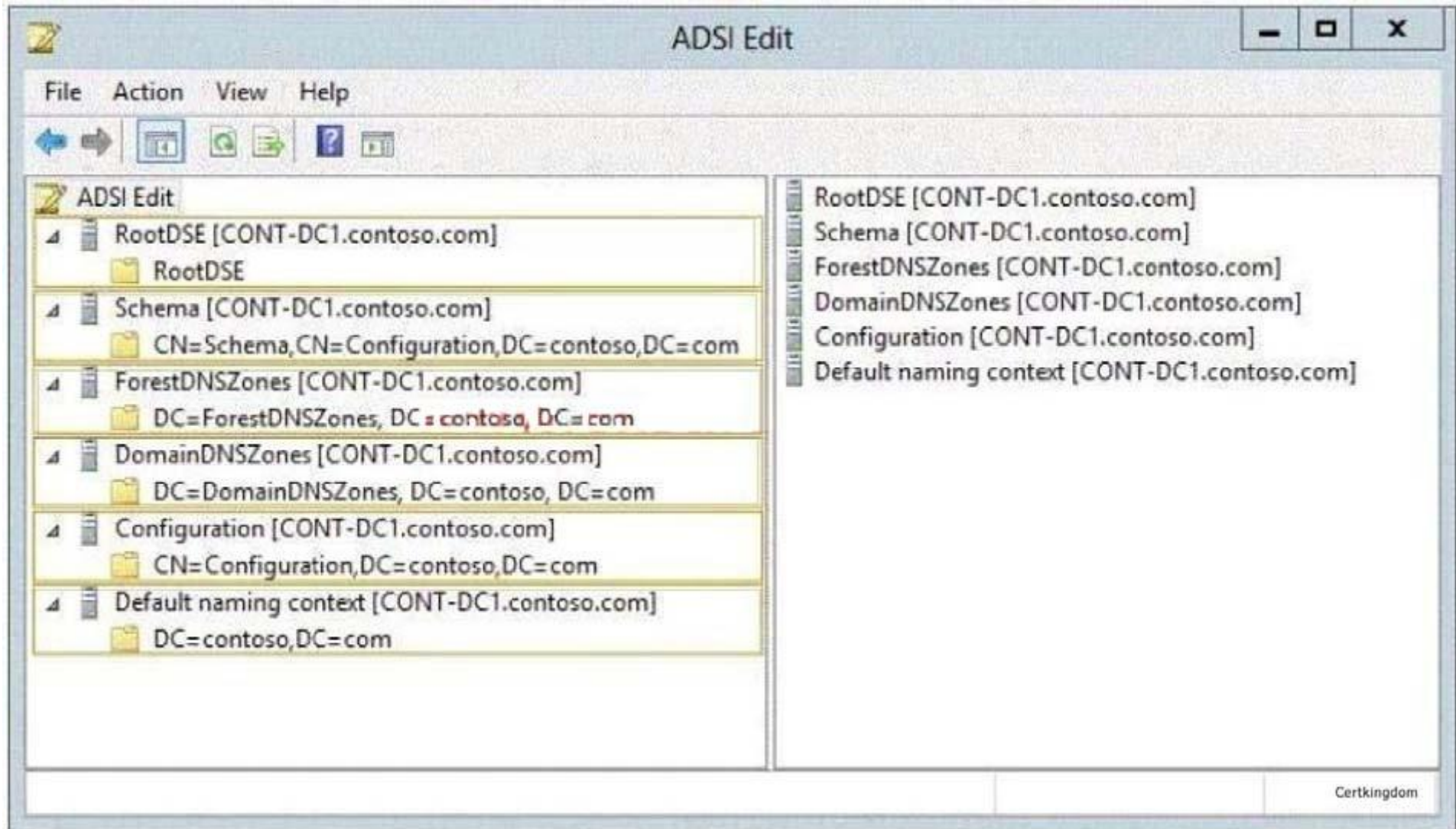

- A.
- B.
- C.
- D.

Correct Answer:

Section: (none)

Explanation

Explanation/Reference:

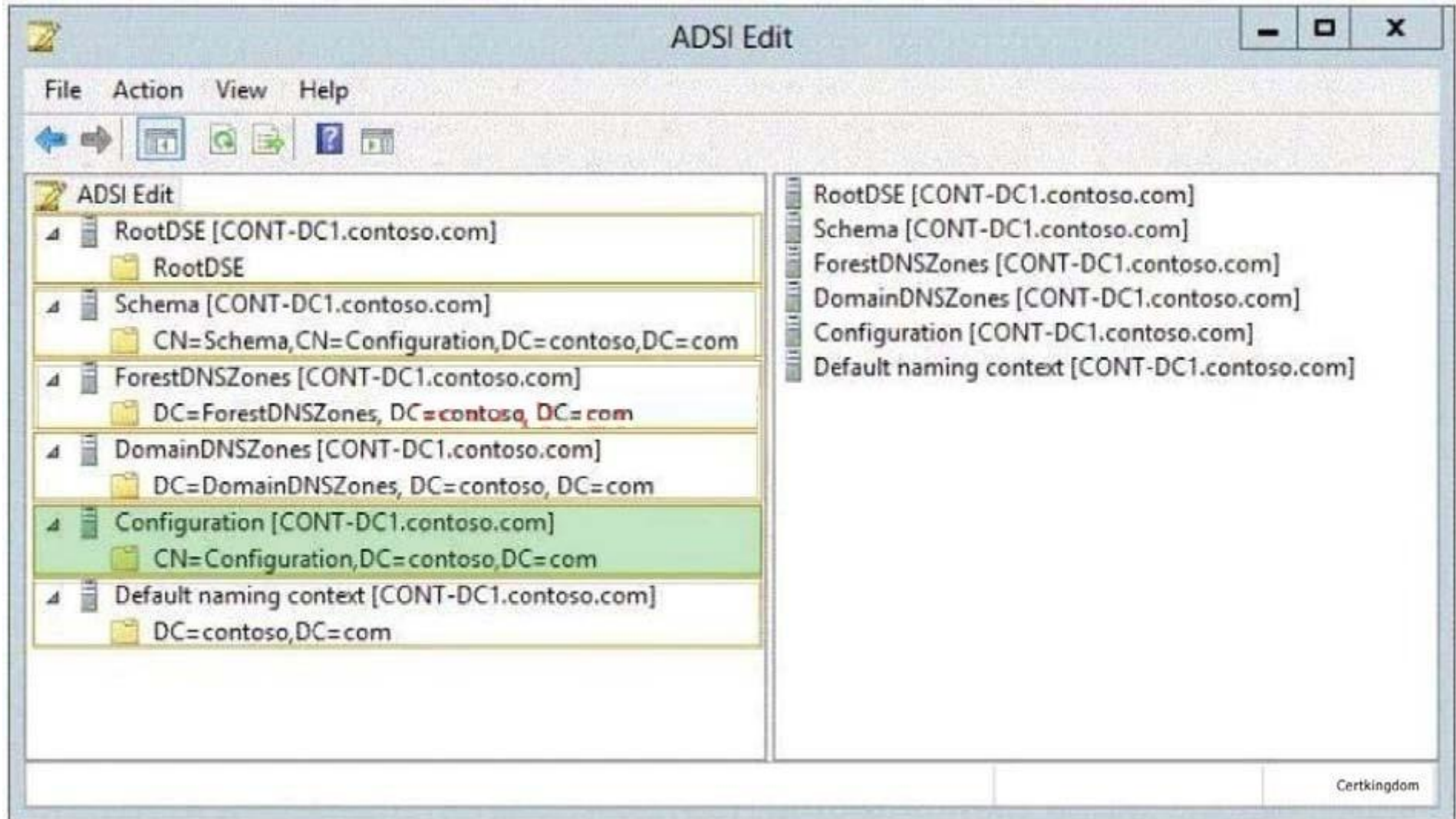

QUESTION 173

Your network contains an Active Directory domain named contoso.com. The domain contains six domain controllers. The domain controllers are configured as shown in the following table.

Domain controller name	Operating system	FSMO role
DC1	Windows Server 2008	PDC emulator
DC2	Windows Server 2012	Schema master
DC3	Windows Server 2008 R2	Infrastructure master
DC4	Windows Server 2008 R2	Domain naming master
DC5	Windows Server 2008 R2	RID master
DC6	Windows Server 2012	None

The network contains a server named Server1 that has the Hyper-V server role installed. DC6 is a virtual machine that is hosted on Server1. You need to ensure that you can clone DC6. What should you do?

- A. Transfer the schema master to DC6.
- B. Transfer the schema master to DC4.
- C. Transfer the PDC emulator to DC2.
- D. Transfer the PDC emulator to DC5.

Correct Answer: C

Section: (none)

Explanation

Explanation/Reference:

QUESTION 174

Your network contains an Active Directory forest named contoso.com. All servers run Windows Server 2012. You need to create a custom Active Directory application partition. Which tool should you use?

- A. Dsadd
- B. Dsmmod

- C. Netdom
- D. Ntdsutil

Correct Answer: D

Section: (none)

Explanation

Explanation/Reference:

QUESTION 175

Your network contains an Active Directory domain named contoso.com. All domain controllers run Windows Server 2012. The domain contains two servers. The servers are configured as shown in the following table.

Server name	Operating system	Role
Server1	Windows Server 2012	Web Server (IIS) server role Network Load Balancing (NLB) feature
Server2	Windows Server 2012	Web Server (IIS) server role Network Load Balancing (NLB) feature

Server1 and Server2 host a load-balanced website named Web1. Web1 runs by using an application pool named WebApp1. WebApp1 uses a group Managed Service Account named gMSA1 as its identity. Domain users connect to Web1 by using either the name webl.contoso.com or the alias myweb.contoso.com. You discover the following:

* When the users access Web1 by using webl.contoso.com, they authenticate by using Kerberos.

* When the users access Web1 by using myweb.contoso.com, they authenticate by using NTLM.

You need to ensure that the users can authenticate by using Kerberos when they connect by using myweb.contoso.com. What should you do?

- A. Modify the properties of the WebApp1 application pool.
- B. Run the Add-ADComputerServiceAccount cmdlet.
- C. Modify the properties of the Web1 website.
- D. Modify the properties of the gMSA1 service account.

Correct Answer: B

Section: (none)

Explanation

Explanation/Reference:**QUESTION 176**

Your network contains an Active Directory domain named contoso.com. The domain contains a member server named Server1. Server1 runs Windows Server 2012 and has the Hyper-V server role installed. Server1 hosts 10 virtual machines. A virtual machine named VM1 runs Windows Server 2012 and hosts a processor-intensive application named Appl. Users report that App1 responds more slowly than expected. You need to monitor the processor usage on VM1 to identify whether changes must be made to the hardware settings of VM1. Which performance object should you monitor on Server1?

- A. Processor
- B. Hyper-V Hypervisor Virtual Processor
- C. Hyper-V Hypervisor Root Virtual Processor
- D. Process
- E. Hyper-V Hypervisor Logical Processor

Correct Answer: B

Section: (none)

Explanation

Explanation/Reference:**QUESTION 177**

Your network contains an Active Directory domain named adatum.com. The domain contains 10 domain controllers that run Windows Server 2012.

You plan to create a new Active Directory-integrated zone named contoso.com. You need to ensure that the new zone will be replicated to only four of the domain controllers.

What should you do first?

- A. Create an Active Directory connection object.
- B. Create an application directory partition.
- C. Change the zone replication scope.
- D. Create an Active Directory site link.

Correct Answer: B

Section: (none)

Explanation

Explanation/Reference:

QUESTION 178

Your network contains an Active Directory domain named contoso.com. All domain controllers run Windows Server 2012. You pre-create a read-only domain controller (P.QDC) account named RODC1. You export the settings of RODC1 to a file named File1.txt. You need to promote RODC1 by using File1.txt. Which tool should you use?

- A. The Install-WindowsFeature cmdlet
- B. The Add-WindowsFeature cmdlet
- C. The Dism command
- D. The Install-ADDSDomainController cmdlet
- E. the Dcpromo command

Correct Answer: E

Section: (none)

Explanation

Explanation/Reference:

QUESTION 179

How to configure IIS to change the authentication (kerberos or ntlm) Solution:
cscript adsutil.vbs set w3svc/WebSite/root/NTAuthenticationProviders "Negotiate,NTLM"

- A. True
- B. False

Correct Answer: A

Section: (none)

Explanation

Explanation/Reference:

QUESTION 180

You need to enable three of your domain controllers as global catalog servers. Where would you configure the domain controllers as global catalogs?

- A. Forest, NTDS settings
- B. Domain, NTDS settings
- C. Site, NTDS settings

D. Server, NTDS settings

Correct Answer: D

Section: (none)

Explanation

Explanation/Reference:

QUESTION 181

You are the network administrator for your organization. Your company uses a Windows Server 2012 Enterprise certification authority to issue certificates. You need to start using key archival. What should you do?

- A. Implement a distribution CRL.
- B. Install the smart card key retrieval.
- C. Implement a Group Policy object (GPO) that enables the Online Certificate Status Protocol (OCSP) responder.
- D. Archive the private key on the server.

Correct Answer: D

Section: (none)

Explanation

Explanation/Reference:

QUESTION 182

Which parameter do you need to use to import GUID and MAC address?

- A. /get-AutoAddDevices
- B. /get-Device
- C. /add
- D. /enable

Correct Answer: B

Section: (none)

Explanation

Explanation/Reference:

QUESTION 183

A computer does not support PXE, what kind of image do you need to create?

- A. boot
- B. install
- C. discovery
- D. capture

Correct Answer: C

Section: (none)

Explanation

Explanation/Reference:

QUESTION 184

Your network contains an Active Directory domain named contoso.com. All domain controllers run Windows Server 2012. The domain contains two organizational units (OUs) named OU1 and OU2 in the root of the domain. Two Group Policy objects (GPOs) named GPO1 and GPO2 are created. GPO1 is linked to OU1. GPO2 is linked to OU2. OU1 contains a client computer named Computer1. OU2 contains a user named User1. You need to ensure that the GPOs applied to Computer1 are applied to User1 when User1 logs on. What should you configure?

- A. Item-level targeting
- B. Group Policy loopback processing mode
- C. the Enforced setting
- D. Block Inheritance

Correct Answer: B

Section: (none)

Explanation

Explanation/Reference:

QUESTION 185

Your network contains a single Active Directory domain named contoso.com. The domain contains a member server named Server1 that runs Windows Server 2012. Server1 has the Windows Server Updates Services server role installed and is configured to download updates from the Microsoft Update servers. You need to ensure that Server1 only downloads Critical Updates from the Microsoft Update servers. What should you do from the Update Services console?

- A. From the Automatic Approvals options, configure the Update Rules settings.
- B. From the Products and Classifications options, configure the Classifications settings.

- C. From the Products and Classifications options, configure the Products settings.
- D. From the Update Files and Languages options, configure the Update Files settings.

Correct Answer: B

Section: (none)

Explanation

Explanation/Reference:

QUESTION 186

Your network contains an Active Directory domain named contoso.com. The network contains a server named Server1 that runs Windows Server 2012. Server1 has the Network Policy and Access Services server role installed. You plan to deploy additional servers that have the Network Policy and Access Services server role installed. You must standardize as many settings on the new servers as possible. You need to identify which settings can be standardized by using the Network Policy Server (NPS) templates. Which three settings should you identify? (Each answer presents part of the solution. Choose three.)

- A. IP filters
- B. shared secrets
- C. health policies
- D. network policies
- E. connection request policies

Correct Answer: ABC

Section: (none)

Explanation

Explanation/Reference:

QUESTION 187

From where can you enable NAT?

- A. Routing and Remote Access ==> IPv4 ==> Create new Routing Protocol
- B. Missing
- C. Missing
- D. Missing

Correct Answer: A

Section: (none)

Explanation

Explanation/Reference:

QUESTION 188

You are the network administrator for a midsize computer company. You have a single Active Directory forest, and your DNS servers are configured as Active Directory Integrated zones. When you look at the DNS records in Active Directory, you notice that there are many records for computers that do not exist on your domain. You want to make sure only domain computers register with your DNS servers. What should you do to resolve this issue?

- A. Set dynamic updates to None.
- B. Set dynamic updates to Nonsecure And Secure.
- C. Set dynamic updates to Domain Users Only.
- D. Set dynamic updates to Secure Only.

Correct Answer: D

Section: (none)

Explanation

Explanation/Reference:

QUESTION 189

Your network contains an Active Directory domain named contoso.com. All client computers run Windows 8. Group Policy objects (GPOs) are linked to the domain as shown in the exhibit.

GP02 contains computer configurations only and GP03 contains user configurations only. You need to configure the GPOs to meet the following requirements:

- * Ensure that GP02 only applies to the computer accounts in OU2 that have more than one processor.
- * Ensure that GP03 only applies to the user accounts in OU3 that are members of a security group named SecureUsers.

Which setting should you configure in each GPO?

To answer, drag the appropriate setting to the correct GPO. Each setting may be used once, more than once, or not at all. You may need to drag the split bar between panes or scroll to view content.

Select and Place:

"Best Material, Great Results". www.certkingdom.com 181 70-411

Settings	Answer Area
Enforced	GPO2 <input type="text" value="Setting"/>
GPO Status	GPO3 <input type="text" value="Setting"/>
WMI Filtering	
Security Filtering	

Certkingdom

- A.
- B.
- C.
- D.

Correct Answer:

Section: (none)

Explanation

Explanation/Reference:

Settings	Answer Area
Enforced	GPO2 <input type="text" value="WMI Filtering"/>
GPO Status	GPO3 <input type="text" value="Security Filtering"/>

Certkingdom

QUESTION 190

Your network contains an Active Directory domain named adatum.com. You have a standard primary zone named adatum.com. You need to provide a user named User1 the ability to modify records in the zone. Other users must be prevented from modifying records in the zone. What should you do first?

- A. From the properties of the zone, modify the start of authority (SOA) record.
- B. Run the Zone Signing Wizard for the zone.
- C. Run the New Delegation Wizard for the zone.
- D. From the properties of the zone, change the zone type.

Correct Answer: D

Section: (none)

Explanation

Explanation/Reference:

QUESTION 191

You have a server named Server1 that runs Windows Server 2012. Server1 has 2 dual-core processors and 16 GB of RAM. You install the Hyper-V server role in Server1. You plan to create two virtual machines on Server1. You need to ensure that both virtual machines can use up to 8 GB of memory. The solution must ensure that both virtual machines can be started simultaneously. What should you configure on each virtual machine?

- A. Dynamic Memory
- B. NUMA topology
- C. Memory weight
- D. Resource Control

Correct Answer: A

Section: (none)

Explanation

Explanation/Reference:

QUESTION 192

You have a server named Server1 that runs Windows Server 2012. You promote Server1 to domain controller. You need to view the service location (SVR) records that Server1 registers on DNS. What should you do on Server1?

- A. Open the Srv.sys file
- B. Open the Netlogon.dns file

- C. Run ipconfig/displaydns
- D. Run Get-DnsServerDiagnostics

Correct Answer: B

Section: (none)

Explanation

Explanation/Reference:

QUESTION 193

Your company has a remote office that contains 600 client computers on a single subnet. You need to select a subnet mask for the network that will support all of the client computers. The solution must minimize the number of unused addresses. Which subnet mask should you select?

- A. 255.255.252.0
- B. 255.255.254.0
- C. 255.255.255.0
- D. 255.255.255.128

Correct Answer: A

Section: (none)

Explanation

Explanation/Reference:

QUESTION 194

Your network contains an Active Directory domain named corp.contoso.com. The domain contains a domain controller named DC1. When you run ping dcl.corp.contoso.com, you receive the result as shown in the exhibit.

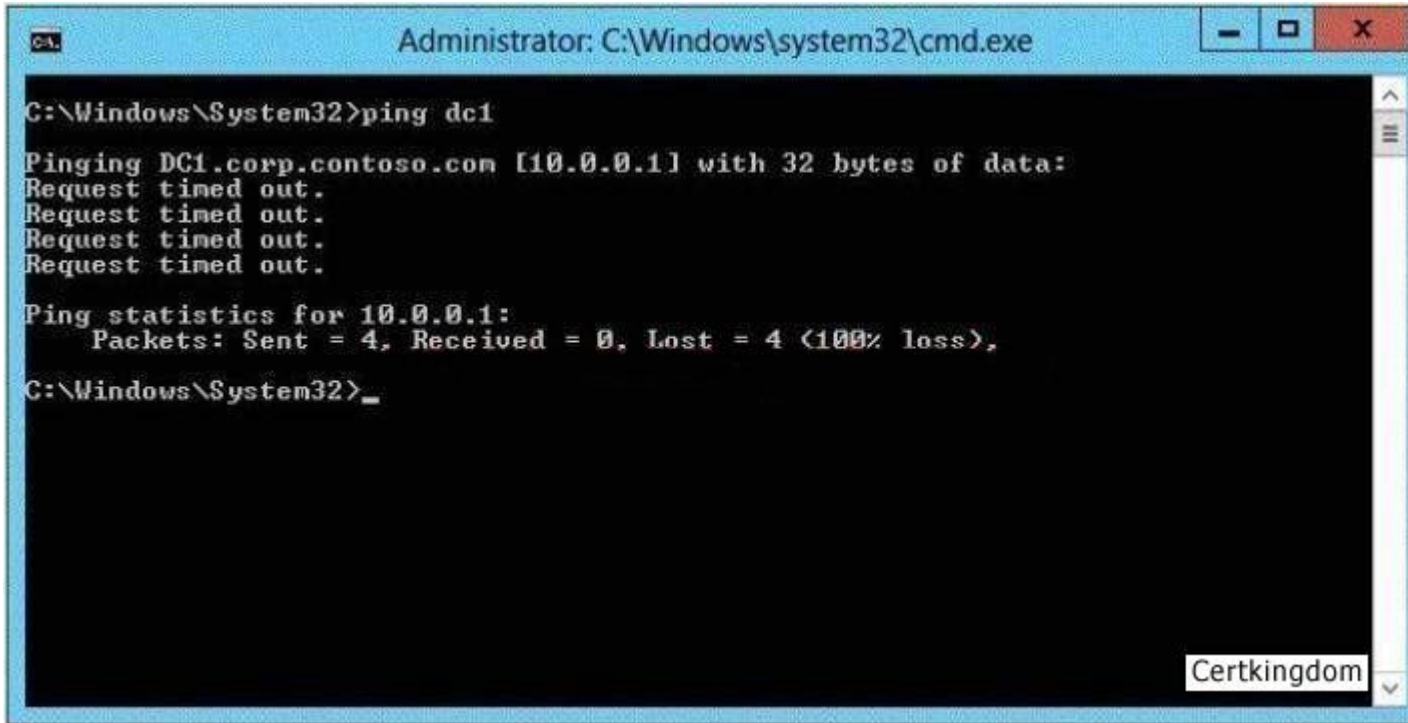

```
Administrator: C:\Windows\system32\cmd.exe

C:\Windows\System32>ping dc1

Pinging DC1.corp.contoso.com [10.0.0.1] with 32 bytes of data:
Request timed out.
Request timed out.
Request timed out.
Request timed out.

Ping statistics for 10.0.0.1:
    Packets: Sent = 4, Received = 0, Lost = 4 (100% loss),

C:\Windows\System32>_
```

You need to ensure that DC1 can respond to the Ping command. Which rule should you modify? To answer, select the appropriate rule in the answer area.
Hot Area:

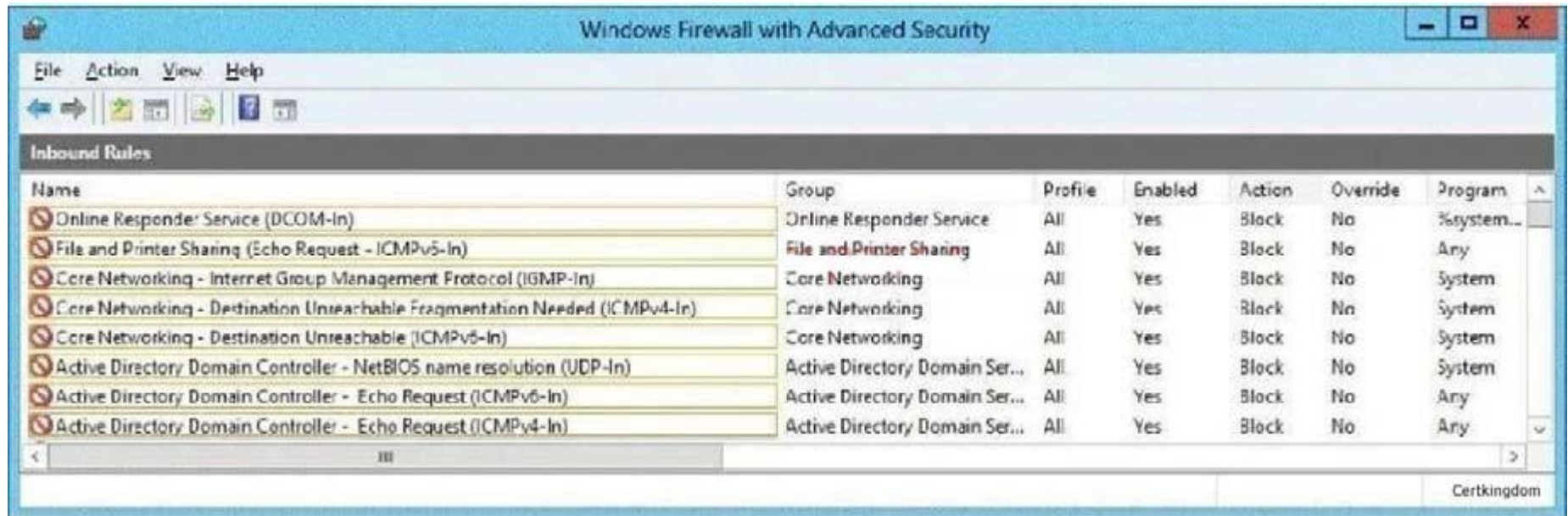

- A.
- B.
- C.
- D.

Correct Answer:

Section: (none)

Explanation

Explanation/Reference:

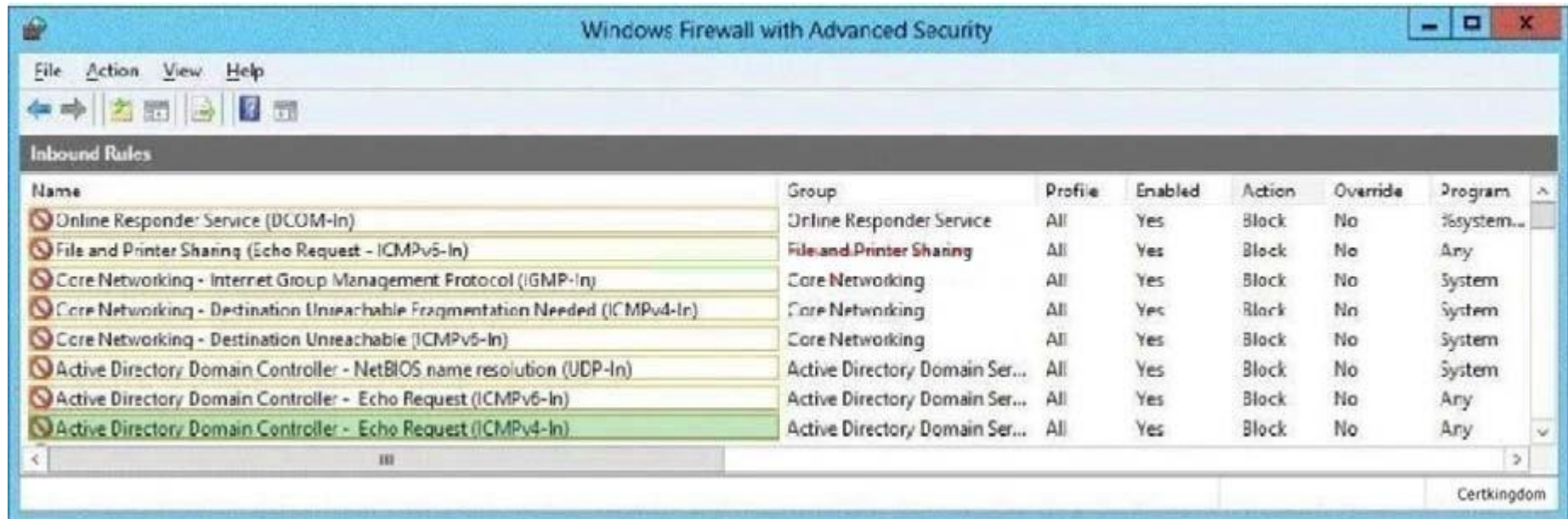

QUESTION 195

Your network contains an Active Directory domain named contoso.com. The domain contains two servers named Admin1 and Server2. Both servers run Windows Server 2012. Both servers have the File and Storage Services server role, the DFS Namespaces role service, and the DFS Replication role service installed. Admin1 and Server2 are part of a Distributed File System (DFS) Replication group named Group1. Admin1 and Server2 are separated by a low-speed WAN connection. You need to limit the amount of bandwidth that DFS can use to replicate between Admin1 and Server2. What should you modify?

- A. The cache duration of the namespace
- B. The staging quota of the replicated folder
- C. The referral ordering of the namespace
- D. The schedule of the replication group

Correct Answer: D

Section: (none)

Explanation

Explanation/Reference:

QUESTION 196

Your network contains an Active Directory domain named contoso.com. All domain controllers run Windows Server 2012. One of the domain controllers is named DC1. The DNS zone for the contoso.com zone is Active Directory-integrated and has the default settings. A server named Server1 is a DNS server that runs a UNIX-based operating system. You plan to use Server1 as a secondary DNS server for the contoso.com zone. You need to ensure that Server1 can host a secondary copy of the contoso.com zone. What should you do?

- A. From Windows PowerShell, run the Set-DnsServerForwarder cmdlet and specify the contoso.com zone as a target.
- B. From Windows PowerShell, run the Set-DnsServerSetting cmdlet and specify DC1 as a target.
- C. From Windows PowerShell, run the Set-DnsServerPrimaryZone cmdlet and specify the contoso.com zone as a target.
- D. From DNS Manager, modify the Advanced settings of DC1.

Correct Answer: C

Section: (none)

Explanation

Explanation/Reference:

QUESTION 197

Your network contains two Active Directory domains named contoso.com and adatum.com. The contoso.com domain contains a server named Server1.contoso.com. The adatum.com domain contains a server named server2.adatum.com. Server1 and Server2 run Windows Server 2012 and have the DirectAccess and VPN (RRAS) role service installed. Server1 has the default network policies and the default connection request policies. You need to configure Server1 to perform authentication and authorization of VPN connection requests to Server2. Only users who are members of Adatum \Group1 must be allowed to connect. Which two actions should you perform on Server1? (Each correct answer presents part of the solution. Choose two.)

- A. Network policies
- B. Connection request policies
- C. Create a network policy.
- D. Create a connection request policy.

Correct Answer: AD

Section: (none)

Explanation

Explanation/Reference:

QUESTION 198

You are a network administrator of an Active Directory domain named contoso.com. You have a server named Server1 that runs Windows Server 2012. Server1 has the DHCP Server server role and the Network Policy Server role service installed. You enable Network Access Protection (NAP) on all of the DHCP scopes on Server1. You need to create a DHCP policy that will apply to all of the NAP non-compliant DHCP clients. Which criteria should you

specify when you create the DHCP policy?

- A. The relay agent information
- B. The user class
- C. The vendor class
- D. The client identifier

Correct Answer: B

Section: (none)

Explanation

Explanation/Reference:

QUESTION 199

Your network contains an Active Directory domain named contoso.com. The domain contains a server named Print1. Your company implements DirectAccess. A user named User1 frequently works at a customer's office. The customer's office contains a print server named Print1. While working at the customer's office, User1 attempts to connect to Print1. User1 connects to the Print1 server in contoso.com instead of the Print1 server at the customer's office. You need to provide User1 with the ability to connect to the Print1 server in the customer's office. Which Group Policy option should you configure?

To answer, select the appropriate option in the answer area.

Hot Area:

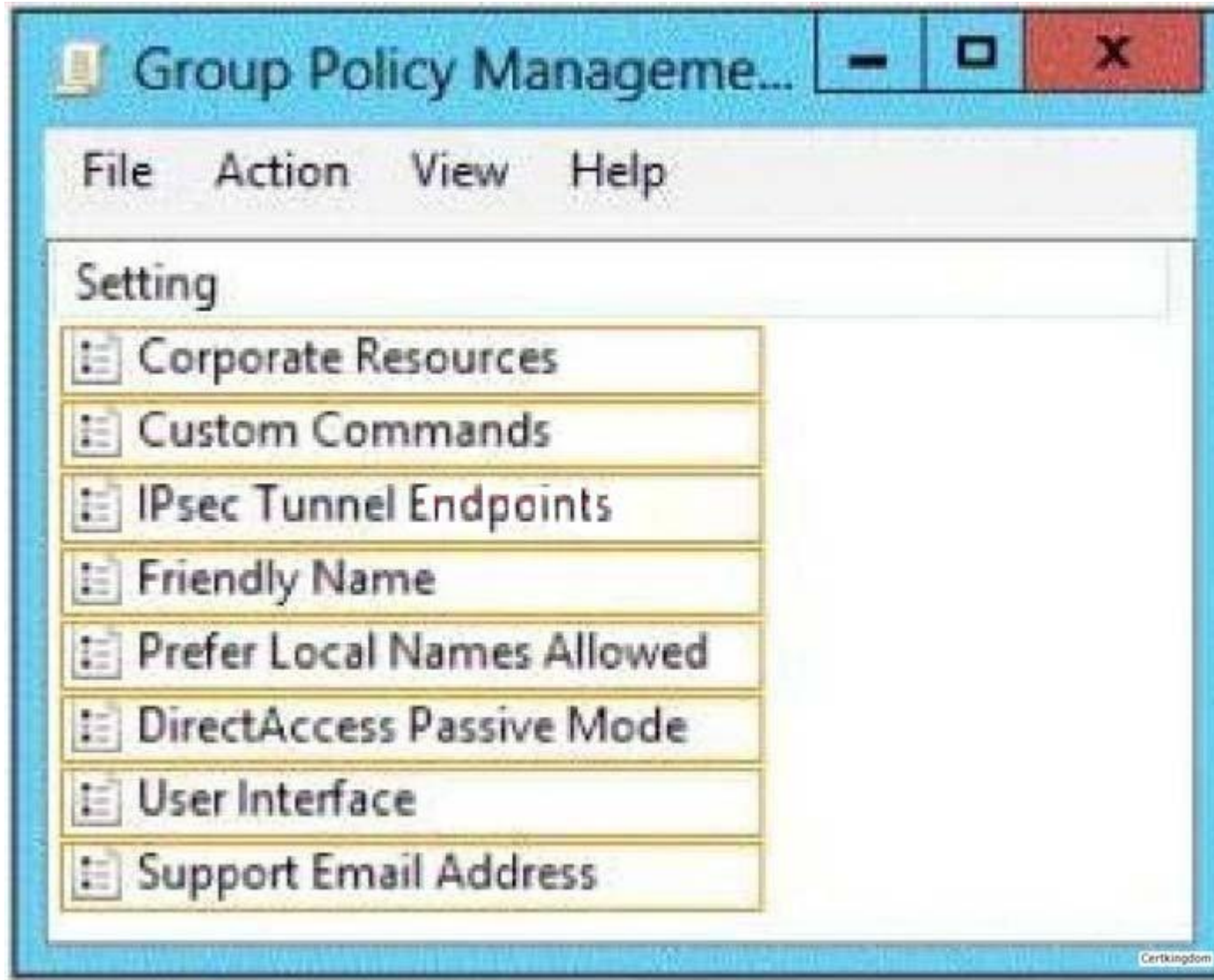

- A.
- B.
- C.

D.

Correct Answer:

Section: (none)

Explanation

Explanation/Reference:

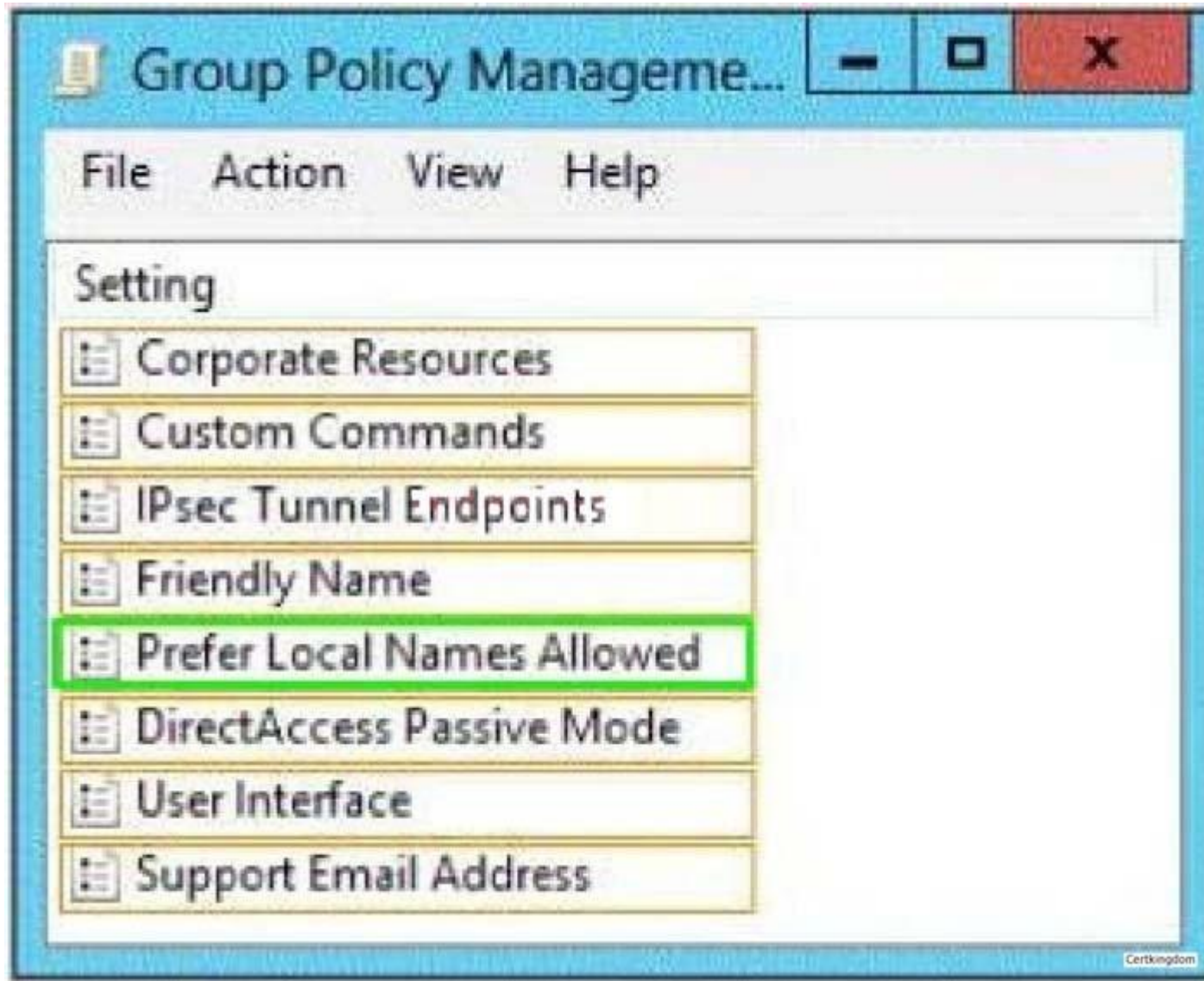

QUESTION 200

Your network contains an Active Directory domain named contoso.com. You need to create a certificate template for the BitLocker Drive Encryption (BitLocker) Network Unlock feature. Which Cryptography setting of the certificate template should you modify? To answer, select the appropriate setting in the answer area.

Solution:

Cryptographic provider that supports RSA (Microsoft Software Key Storage Provider)

- A. True
- B. False

Correct Answer: A

Section: (none)

Explanation

Explanation/Reference:

QUESTION 201

Your network contains an Active Directory forest named contoso.com. The forest contains a single domain. All domain controllers run Windows Server 2012. The domain contains two domain controllers. The domain controllers are configured as shown in the following table.

Domain controller name	Server type	Scheduled task
DC1	Physical server	Daily snapshots of Active Directory
DC2	Hyper-V virtual machine	Daily snapshots of the virtual machine Daily backups of the system state

You discover that a support technician accidentally removed 100 users from an Active Directory group named Group1 an hour ago. You need to restore the membership of Group1. What should you do?

- A. Apply a virtual machine snapshot to VM1.
- B. Perform an authoritative restore.

- C. Perform a non-authoritative restore.
- D. Perform tombstone reanimation.

Correct Answer: B

Section: (none)

Explanation

Explanation/Reference:

QUESTION 202

Your network contains an Active Directory domain named contoso.com. The domain contains a read-only domain controller (RODC) named RODC1. You create a global group named RODC_Admins. You need to provide the members of RODC_Admins with the ability to manage the hardware and the software on RODC1. The solution must not provide RODC_Admins with the ability to manage Active Directory objects. What should you do?

- A. From Active Directory Site and Services, configure the Security settings of the RODC1 server object.
- B. From Active Directory Sites and Services, run the Delegation of Control Wizard.
- C. From Windows PowerShell, run the Set-ADAccountControl cmdlet.
- D. From Active Directory Users and Computers, configure the Managed By settings of the RODC1 account.

Correct Answer: D

Section: (none)

Explanation

Explanation/Reference:

QUESTION 203

Your network contains an Active Directory forest named contoso.com. The forest contains two domains named contoso.com and child1.contoso.com. All domain controllers run Windows Server 2012. The domain contains four domain controllers. The domain controllers are configured as shown in the following table.

Domain controller name	Domain name	Role
DC1	Contoso.com	PDC emulator RID master Schema master Domain naming master
DC2	Contoso.com	Infrastructure master
DC10	Child1.contoso.com	PDC emulator RID master
DC11	Child1.contoso.com	Infrastructure master

You open Active Directory Users and Computers on a client computer and connect to DC1. You display the members of a group named Group1 as shown in the Group1 Members exhibit.

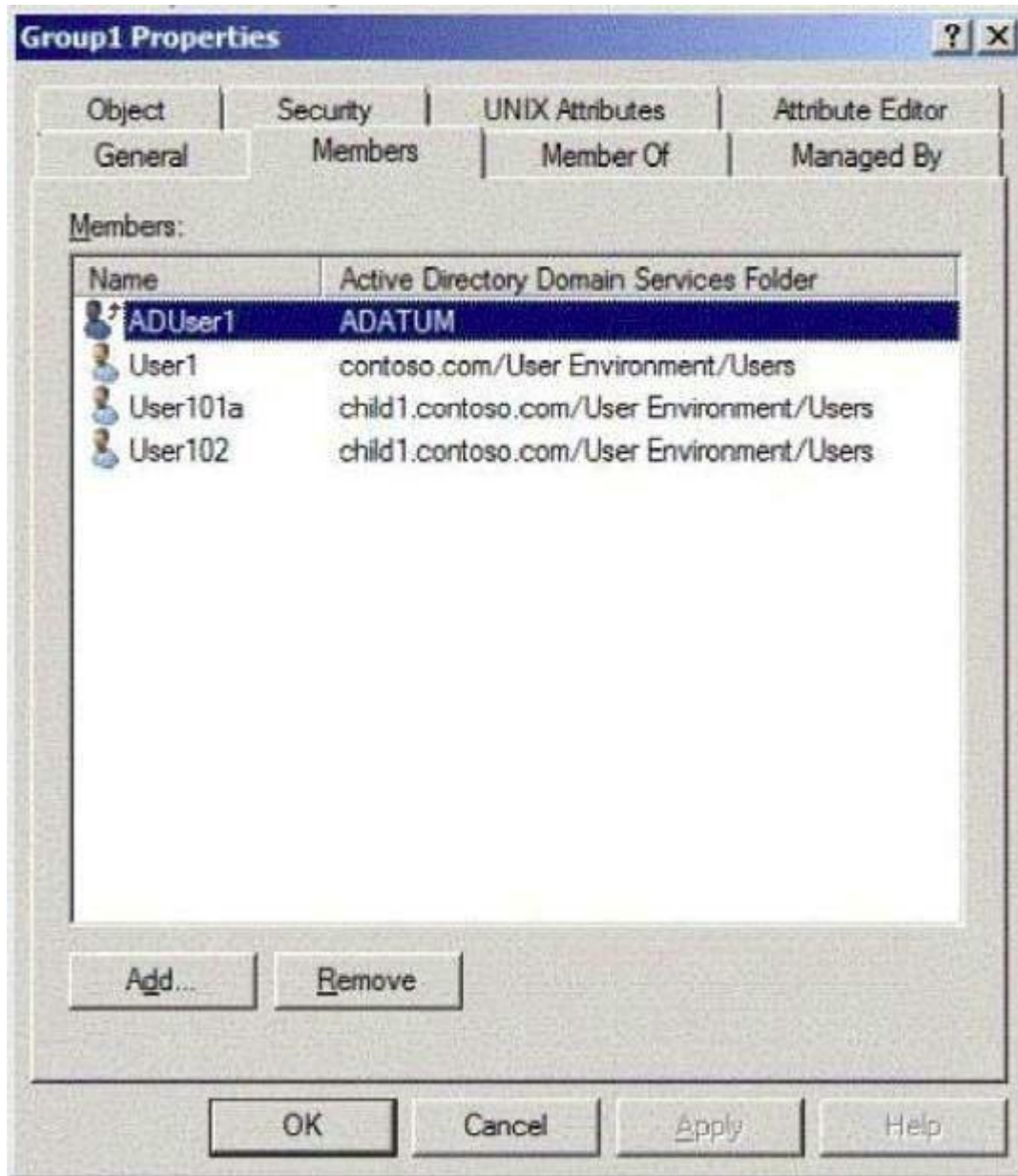

When you view the properties of a user named User102, you receive the error message shown in the Error exhibit.

The error message does not display for any other members of Group1. You need to identify which domain controller causes the issue shown in the error message. Which domain controller should you identify?

- A. DC1
- B. DC2
- C. DC10
- D. DC11

Correct Answer: B

Section: (none)

Explanation

Explanation/Reference:

QUESTION 204

Your network contains an Active Directory domain named contoso.com. All servers run Windows Server 2012. The domain contains a file server named Server1. All client computers run Windows

8. Users share the client computers and frequently log on to different client computers. You need to ensure that when the users save files in the Documents folder, the files are saved automatically to \\Server1\Users\. The solution must minimize the amount of network traffic that occurs when the users log on to the client computers. What should you do?

- A. From a Group Policy object (GPO), configure the Folder Redirection settings.
- B. From the properties of each user account, configure the Home folder settings.

- C. From the properties of each user account, configure the User profile settings.
- D. From a Group Policy object (GPO), configure the Drive Maps preference.

Correct Answer: A

Section: (none)

Explanation

Explanation/Reference:

QUESTION 205

HOTSPOT

You have a server named Server1 that runs Windows Server 2012. Server1 has two network adapters and is located in a perimeter network. You need to configure Server1 as a network address translation (NAT) server. Which node should you use to add the NAT routing protocol? To answer, select the appropriate node in the answer area.

Hot Area:

- A.
- B.
- C.
- D.

Correct Answer:

Section: (none)

Explanation

Explanation/Reference:

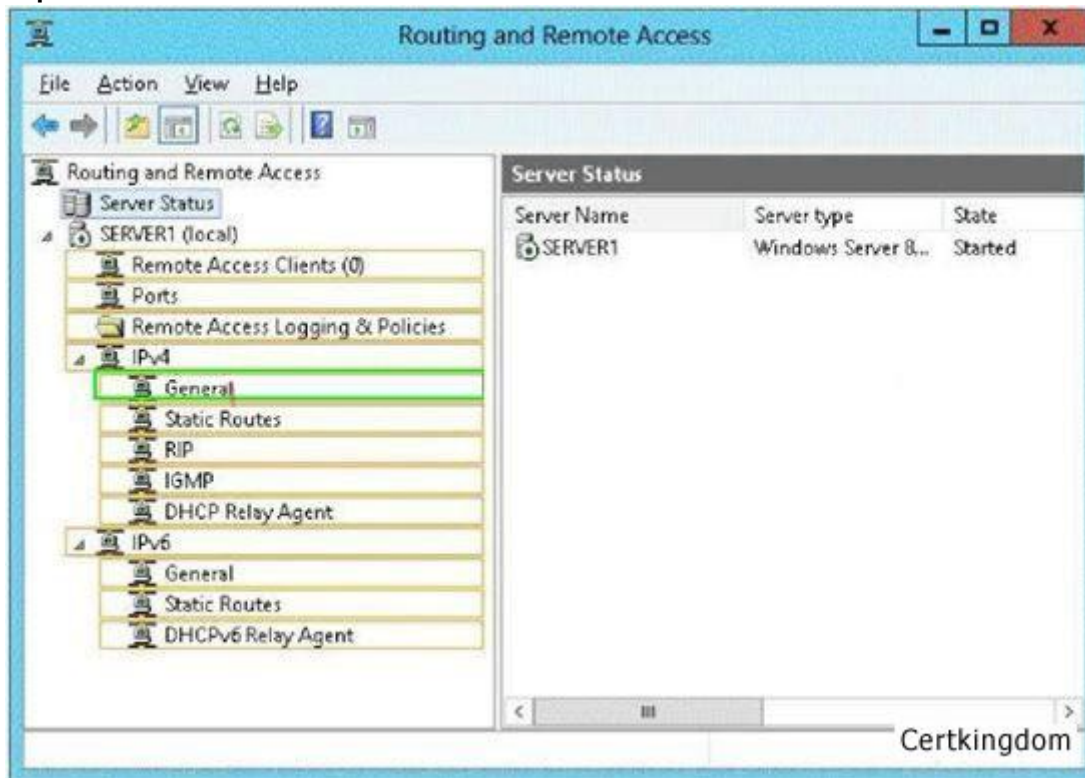

QUESTION 206

HOTSPOT

You have a server named Server5 that runs Windows Server 2012. Servers has the Windows Deployment Services server role installed. You need to ensure that when client computers connect to Server5 by using PXE, the computers use an unattended file. What should you configure? To answer, select the appropriate tab in the answer area.

Hot Area:

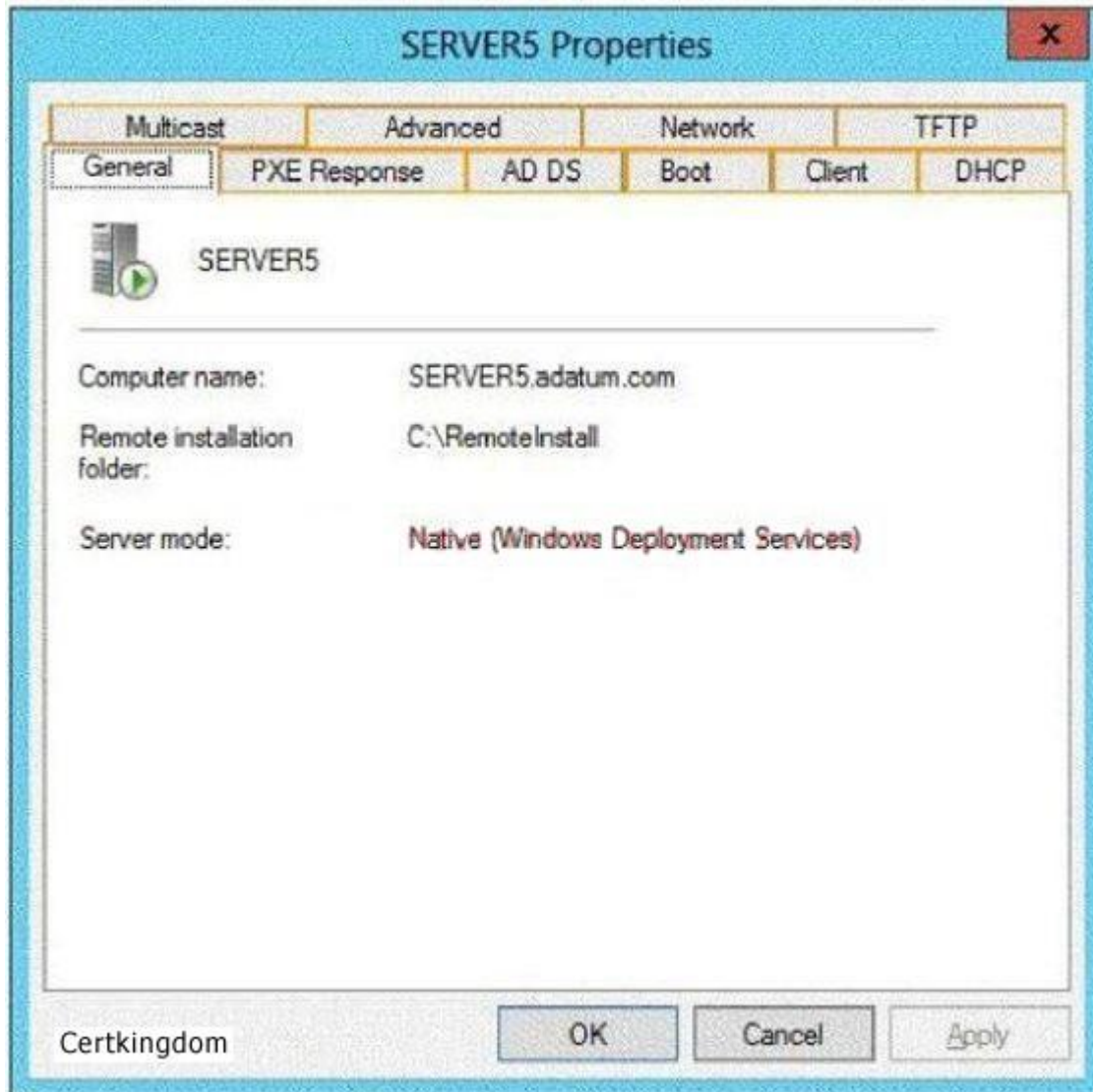

- A.
- B.
- C.
- D.

Correct Answer:

Section: (none)

Explanation

Explanation/Reference:

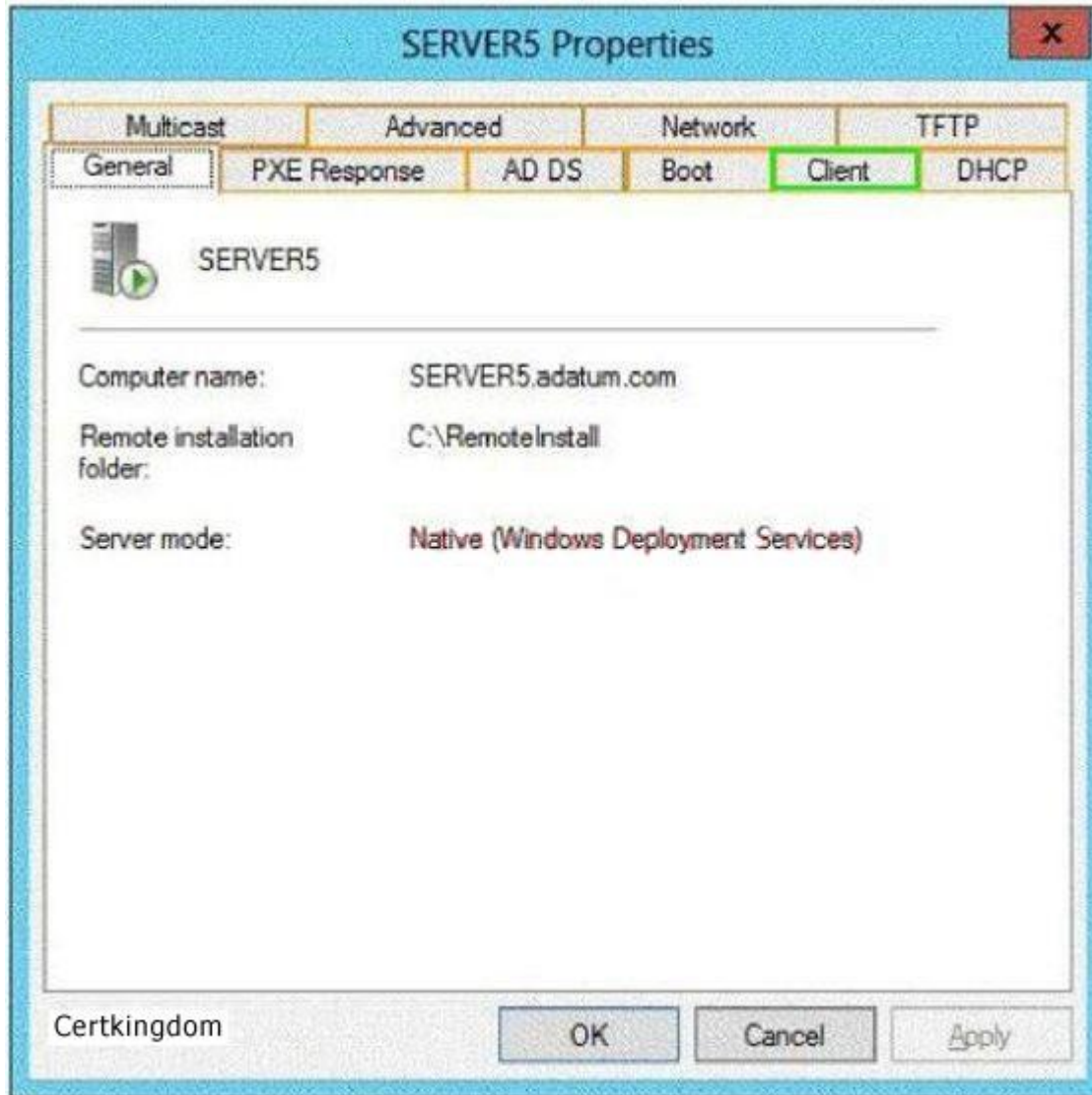

QUESTION 207

Your network contains a server named Server1 that has the Network Policy and Access Services server role installed. All of the network access servers' forward connection requests to Server1. You create a new network policy on Server1. You need to ensure that the new policy applies only to connection requests from Microsoft RAS servers that are located on the 192.168.0.0/24 subnet. Which two configurations should you performing? (Each correct answer presents part of the solution. Choose two.)

1. Set the MS-RAS Vendor ID condition to \$SteelHead.
2. Set the Called Station ID constraint to 192.168.0.
3. Set the Client IP4 Address condition to 192.168.0.0/24.
4. Set the MS-RAS Vendor ID condition to ^311\$.
5. Set the Called Station ID constraint to 192.168.0.0/24.
6. Set the Client IP4 Address condition to 192.168.0.

- A.
- B.
- C.
- D.

Correct Answer:

Section: (none)

Explanation

Explanation/Reference:

QUESTION 208

Your network contains an Active Directory domain named contoso.com. The domain contains a server named Server1. Server1 is configured as a VPN server. You need to configure Server1 to perform network address translation (NAT). What should you do?

1. From Network Connections, modify the Internet Protocol Version 6 (TCP/IPv6) setting of each network adapter.
2. From Routing and Remote Access, add an IPv4 routing protocol.
3. From Routing and Remote Access, add an IPv6 routing protocol.
4. From Network Connections, modify the Internet Protocol Version 4 (TCP/IPv4) setting of each network adapter.

- A.
- B.
- C.
- D.

Correct Answer:

Section: (none)

Explanation

Explanation/Reference:

QUESTION 209

Your network contains an Active Directory domain named contoso.com. The domain contains a server named Server1 that has the Remote Access server role installed. DirectAccess is implemented on Server1 by using the default configuration. You discover that DirectAccess clients do not use DirectAccess when accessing websites on the Internet. You need to ensure that DirectAccess clients access all Internet websites by using their DirectAccess connection. What should you do?

1. Disable the DirectAccess Passive Mode policy setting in the DirectAccess Client Settings Group Policy object (GPO).
2. Configure a DNS suffix search list on the DirectAccess clients.
3. Enable the Route all traffic through the internal network policy setting in the DirectAccess Server Settings Group Policy object (GPO).
4. Configure DirectAccess to enable force tunneling.

- A.
- B.
- C.
- D.

Correct Answer:

Section: (none)

Explanation

Explanation/Reference:

QUESTION 210

You have a DNS server named Server1 that runs Windows Server 2012. On Server1, you create a DNS zone named contoso.com. You need to specify the email address of the person responsible for the zone. Which type of DNS record should you configure?

1. Start of authority (SOA)
2. Mail exchanger (MX)
3. Host information (HINFO)
4. Mailbox (MB)

- A.
- B.
- C.
- D.

Correct Answer:

Section: (none)

Explanation

Explanation/Reference:**QUESTION 211**

You have a server named Server1 that runs Windows Server 2012. You discover that the performance of Server1 is poor. The results of a performance report generated on Server1 are shown in the following table.

Counter	Value	Certkingdom
Processor(_Total)\% DPC Time	35	
Processor(_Total)\% Interrupt Time	51	
Processor(_Total)\% User Time	12	
Processor(_Total)\% Privileged Time	2	
Processor Information(_Total)\% Processor Time	100	
Memory\Available Bytes	7,341,024,329	
Memory\Pages/sec	125	

&nbs

p;

You need to identify the cause of the performance issue. What should you identify?

1. Excessive paging
2. NUMA fragmentation
3. Driver malfunction
4. Insufficient RAM

- A.
- B.
- C.
- D.

Correct Answer:

Section: (none)

Explanation

Explanation/Reference:

QUESTION 212

Your network contains an Active Directory domain named contoso.com. All servers run Windows Server 2012. An organizational unit (OU) named ResearchServers contains the computer accounts of all research servers. All domain users are configured to have a minimum password length of eight characters. You need to ensure that the minimum password length of the local user accounts on the research servers in the ResearchServers OU is 10 characters. What should you do?

1. Create a universal group that contains the research servers. Create a Password Settings object (PSO) and assign the PSO to the group.
2. Configure a local Group Policy object (GPO) on each research server.
3. Create and link a Group Policy object (GPO) to the ResearchServers OU.
4. Create a global group that contains the research servers. Create a Password Settings object (PSO) and assign the PSO to the group.

- A.
- B.
- C.
- D.

Correct Answer:

Section: (none)

Explanation

Explanation/Reference:

QUESTION 213

Your network contains an Active Directory domain named contoso.com. All domain controllers run Windows Server 2012. The domain contains an Edge Server named Server1. Server1 is configured as a DirectAccess server. Server1 has the following settings:
Internal DNS name: Server1.contoso.com

External DNS name: dal.contoso.com

Internal IPv6 address: 2002:c1a8:6a:3333::1

External IPv4 address: 65.55.37.62

Your company uses split-brain DNS for the contoso.com zone. You run the Remote Access Setup wizard as shown in the following exhibit.

Remote Access Setup

Infrastructure Server Setup
Configure infrastructure servers. DirectAccess clients access these servers before connecting to resources on the internal network.

Network Location Server

DNS

DNS Suffix Search List Management

Enter DNS suffixes and internal DNS servers. DirectAccess client queries that match a suffix use the specified DNS server for name resolution. Name suffixes that do not have corresponding DNS servers are treated as exemptions, and DNS settings on client computers are used for name resolution.

Name Suffix	DNS Server Address
contoso.com	2002:c1a8:6a:3333::1
server1.contoso.com	

Select a local name resolution option:

☐ Use local name resolution if the name does not exist in DNS (most restrictive)

☒ Use local name resolution if the name does not exist in DNS or DNS servers are unreachable when the client computer is on a private network (recommended)

☐ Use local name resolution for any kind of DNS resolution error (least restrictive)

Certkingdom

< Back Next > Finish Cancel

You need to ensure that client computers on the Internet can establish DirectAccess connections to Server1. Which additional name suffix entry should you add from the Remote Access Setup wizard?

1. A Name Suffix value of dal.contoso.com and a blank DNS Server Address value
2. A Name Suffix value of Server1.contoso.com and a DNS Server Address value of 65.55.37.62
3. A Name Suffix value of Server1.contoso.com and a blank DNS Server Address value
4. A Name Suffix value of dal.contoso.com and a DNS Server Address value of 65.55.37.62

- A.
- B.
- C.
- D.

Correct Answer:

Section: (none)

Explanation

Explanation/Reference:

QUESTION 214

Your network contains an Active Directory domain named contoso.com. All servers run Windows Server 2012. Client computers run either Windows 7 or Windows 8. All of the client computers have an application named App1 installed. The domain contains a Group Policy object (GPO) named GPO1 that is applied to all of the client computers. You need to add a system variable named App1Data to all of the client computers. Which Group Policy preference should you configure?

1. Services
2. Ini Files
3. Environment
4. Data Sources

- A.
- B.
- C.
- D.

Correct Answer:

Section: (none)

Explanation

Explanation/Reference:

QUESTION 215

Your network contains an Active Directory forest named contoso.com. The forest contains a single domain. The forest contains two Active Directory sites named Site1 and Site2. You plan to deploy a read-only domain controller (RODC) named DC10 to Site2. You pre-create the DC10 domain controller account by using Active Directory Users and Computers. You need to identify which domain controller will be used for initial replication during the promotion of the RODC. Which tab should you use to identify the domain controller?

To answer, select the appropriate tab in the answer area.

Hot Area:

DC10 Properties [?] [X]

General	Operating System	Member Of	Delegation	Password Replication Policy	
Location	Managed By	Object	Security	Dial-in	Attribute Editor

Canonical name of object:
contoso.com/Domain Controllers/DC10

Object class: Computer

Created: 6/2/2012 5:09:19 PM

Modified: 6/2/2012 5:09:20 PM

Update Sequence Numbers (USNs):

Current: 14520

Original: 14485

☐ Protect object from accidental deletion

Certkingdom [OK] [Cancel] [Apply] [Help]

- A.
- B.
- C.
- D.

Correct Answer:

Section: (none)

Explanation

Explanation/Reference:

DC10 Properties [?] [X]

General | Operating System | Member Of | Delegation | Password Replication Policy
Location | Managed By | Object | Security | Dial-in | Attribute Editor

Canonical name of object:
contoso.com/Domain Controllers/DC10

Object class: Computer

Created: 6/2/2012 5:09:19 PM

Modified: 6/2/2012 5:09:20 PM

Update Sequence Numbers (USNs):

Current: 14520

Original: 14485

☐ Protect object from accidental deletion

OK Cancel Apply Help

QUESTION 216

Your network contains an Active Directory domain named contoso.com. The domain contains a server named Server1 that runs Windows Server 2012.

Server1 has the following role services installed:

DirectAccess and VPN (RRAS)

Network Policy Server

Remote users have client computers that run either Windows XP, Windows 7, or Windows 8. You need to ensure that only the client computers that run Windows 7 or Windows 8 can establish VPN connections to Server1. What should you configure on Server1?

1. A vendor-specific RADIUS attribute of a Network Policy Server (NPS) connection request policy
2. A condition of a Network Policy Server (NPS) network policy
3. A condition of a Network Policy Server (NPS) connection request policy
4. A constraint of a Network Policy Server (NPS) network policy

- A.
B.
C.
D.

Correct Answer:

Section: (none)

Explanation

Explanation/Reference:

QUESTION 217

You manage a server that runs Windows Server 2012. The server has the Windows Deployment Services server role installed. You start a virtual machine named VM1 as shown in the exhibit.

```
Hyper-U  
PXE Network Boot 09.14.2011  
(C) Copyright 2011 Microsoft Corporation. All Rights Reserved.  
  
CLIENT MAC ADDR: 00 15 5D 00 0F 13 GUID: 979708BF-C04B-4525-9FE0-C4150BB6C618  
DHCP.-
```

Certkingdom

You need to configure a pre-staged device for VM1 in the Windows Deployment Services console. Which two values should you assign to the device ID? (Each correct answer presents a complete solution. Choose two.)

1. 979708BFC04B45259FE0C4150BB6C618
2. 979708BF-C04B-4525-9FE0-C4150BB6C618
3. 00155D000F1300000000000000000000
4. 00000000000000000000000000155D000F13
5. 00000000-0000-0000-0000-C4150BB6C618

- A.
- B.
- C.
- D.

Correct Answer:

Section: (none)

Explanation

Explanation/Reference:**QUESTION 218**

Your company has a main office and a branch office. The network contains an Active Directory domain named contoso.com. The main office contains a domain controller named DC1 that runs Windows Server 2012. DC1 is a DNS server and hosts a primary zone for contoso.com. The branch office contains a member server named Server1 that runs Windows Server 2012. Server1 is a DNS server and hosts a secondary zone for contoso.com. The main office connects to the branch office by using an unreliable WAN link. You need to ensure that Server1 can resolve names in contoso.com if the WAN link is unavailable for three days. Which setting should you modify in the start of authority (SOA) record?

1. Retry interval
2. Minimum (default) TTL
3. Refresh interval
4. Expires after

- A.
- B.
- C.
- D.

Correct Answer:

Section: (none)

Explanation

Explanation/Reference:**QUESTION 219**

Your network contains an Active Directory domain named contoso.com. All servers run Windows Server 2012. The functional level of both the domain and the forest is Windows Server 2008 R2. The domain contains a domain-based Distributed File System (DFS) namespace that is configured as shown in the exhibit.

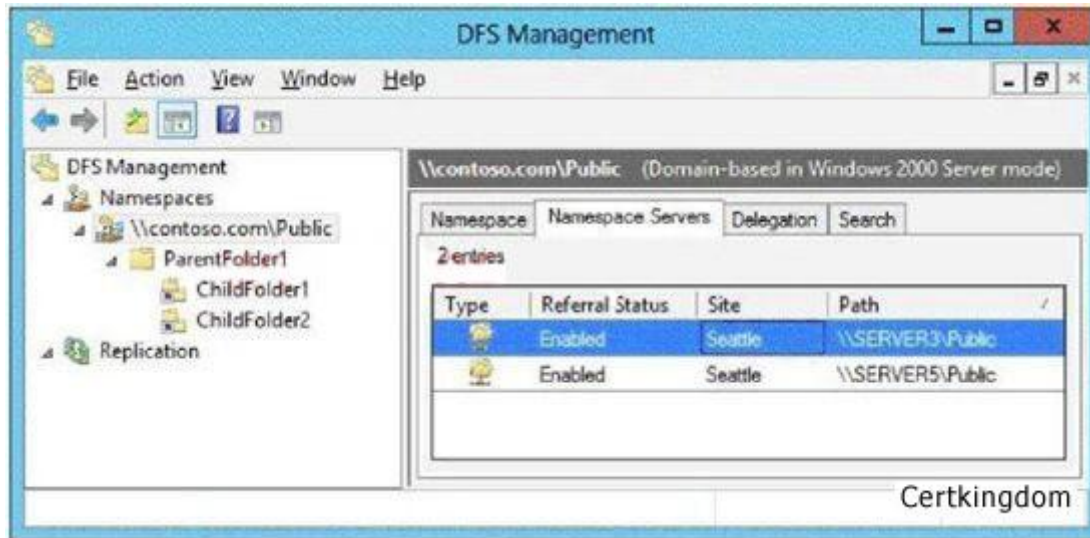

You need to enable access-based enumeration on the DFS namespace. What should you do first?

1. Install the File Server Resource Manager role service on Server3 and Server5.
2. Raise the domain functional level.
3. Delete and recreate the namespace.
4. Raise the forest functional level.

- A.
B.
C.
D.

Correct Answer:

Section: (none)

Explanation

Explanation/Reference:

QUESTION 220

HOTSPOT

You have a server named Server1 that runs Windows Server 2012. Server1 has two network adapters and is located in a perimeter network. You need to install the RIP version 2 routing protocol on Server1. Which node should you use to add the RIP version 2 routing protocol? To answer, select the appropriate node in the answer area.

Hot Area:

- A.
- B.
- C.
- D.

Correct Answer:

Section: (none)

Explanation

Explanation/Reference:

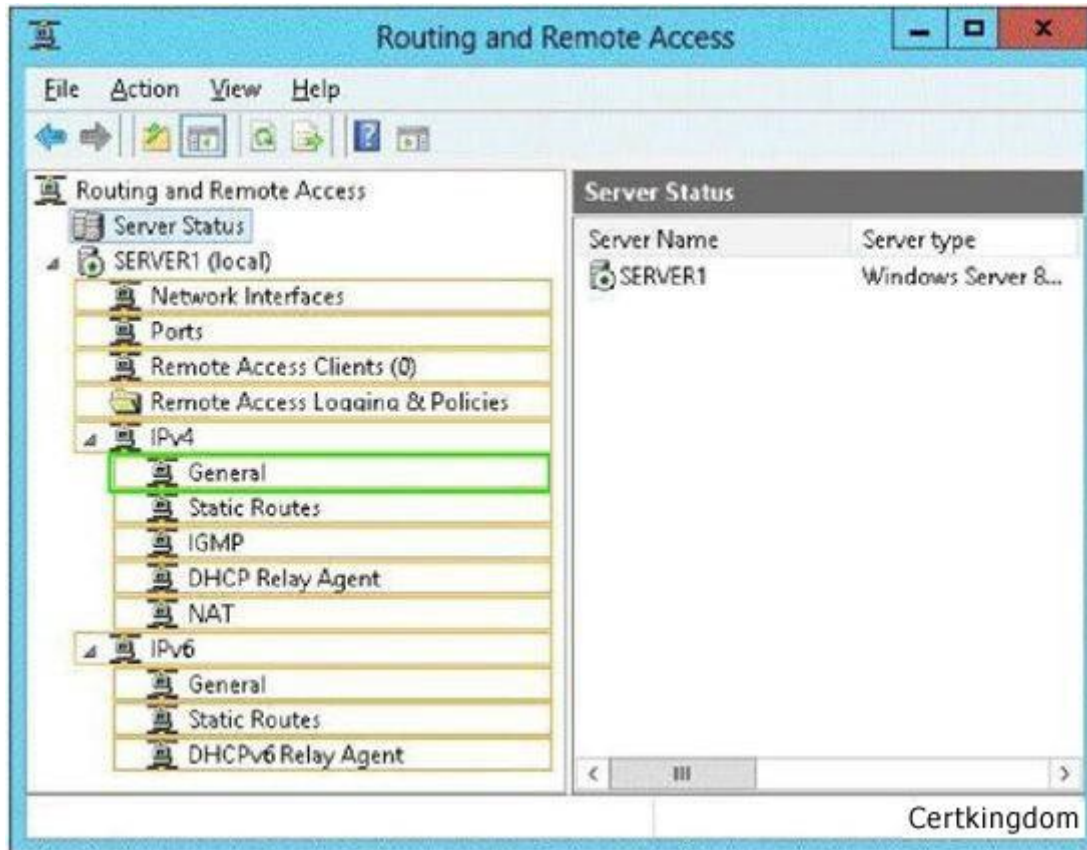

QUESTION 221

HOTSPOT

Your network contains an Active Directory domain named contoso.com. All DNS servers host a DNS zone named adatum.com. The adatum.com zone is not Active Directory-integrated. An administrator modifies the start of authority (SOA) record for the adatum.com zone. After the modification, you discover that when you add or modify DNS records in the adatum.com zone, the changes are not transferred to the DNS servers that host secondary copies of the adatum.com zone. You need to ensure that the records are transferred to all the copies of the adatum.com zone. What should you modify in the SOA record for the adatum.com zone?

To answer, select the appropriate setting in the answer area.

Hot Area:

adatum.com Properties ? X

Name Servers	WINS	Zone Transfers
General		
Start of Authority (SOA)		
Serial number: 251 Increment		
Primary server: server1.contoso.com. Browse...		
Responsible person: hostmaster.contoso.com. Browse...		
Refresh interval:	15	minutes
Retry interval:	10	minutes
Expires after:	1	days
Minimum (default) TTL:	1	hours
TTL for this record: 0 :1 :0 :0 (DDDDD:HH.MM.SS)		
OK Cancel Apply Help		

- A.
- B.
- C.
- D.

Correct Answer:

Section: (none)

Explanation

Explanation/Reference:

adatum.com Properties

Name Servers WINS Zone Transfers

General Start of Authority (SOA)

Serial number:

251 Increment

Primary server:

server1.contoso.com. Browse...

Responsible person:

hostmaster.contoso.com. Browse...

Refresh interval: 15 minutes v

Retry interval: 10 minutes v

Expires after: 1 days v

Minimum (default) TTL: 1 hours v

TTL for this record: 0 :1 :0 :0 (DDDDD:HH.MM.SS)

OK Cancel Apply Help